# Dispatch Democrat

VOLUME XLIV — UKIAH CITY, MENDOCINO COUNTY CAL., FRIDAY MORNING, AUGUST 2, 1912 — NUMBER 42


## UKIAH SCORES 16 TO UPPER LAKE'S 3

Anticipating an easy victory over Ukiah by reason of Lakeport's piling up of a score of 14 to 4 against her the previous Sunday the Upper Lake ball team blew into town last Sunday morning jubilant and hilarious. It blew out again the same evening considerably subdued, bearing a hard luck story to the waiting ones at home concerning a score of 16 to 3 that Ukiah stacked up against it.

Van at the bat.

The local boys had been practicing during the week and had promised our fans that they would show them some ball playing Sunday. The farce of the previous Sunday had dampened the enthusiasm of the fans, however, and there was a comparatively small audi-

One wild Injun jump up.

ence to witness the game. However, Ukiah redeemed herself nobly and deserves credit for the way in which she has pulled herself out of a most discouraging slump.

The Lake County boys were utterly dazed by Van Dyke's curves and were absolutely unable to find him. On the other hand Ukiah batted the Lake county pitcher all over the diamond. Cleve Tallman, the Upper Lake cap-

Ruddick misses an easy grounder.

tain, lays the blame for the score on his pitcher, stating that his regular man was hunting and unable to come, but the Ukiah boys say that it would have been all the same anyhow. They felt like playing ball and nothing could have stopped them.

It is to be hoped that a return match can be secured with Lakeport and a chance given the Ukiah team to wipe out the disgraceful score of July 21st.

## JUDGE J. H. BRADEN DIES AT 80 YEARS

J. H. Braden, a former well known resident of the Laytonville section, passed away at his home near Ukiah last Tuesday evening at the ripe old age of 80 years. He was one of the couny's oldest pioneers.

Mr. Braden was born in 1832 and came to this county when a young man in the early fifties. He settled near Latyonville where he lived until about ten years ago, when he sold his place to the Government and moved to Ukiah. Here he bought a small ranch and has made his home on it since.

He was justice of the peace of Long Valley township many years and saw many stirring times in that section in the early days when the cowboys and Indians were the principal residents and kept the peace officers busy maintaining the majesty of the law. He was one of the best known men in the northern section and many an old timer will hear of his death with regret.

He leaves five children to mourn his demise, his daughter, Mrs. George Bidwell, being with him at the end.

The remains were laid away yesterday morning in the Ukiah cemetery.

## WILSON INVITES SANFORD EAST

W. F. McCoombs, chairman of the Democratic National Committee has, on behalf of Governor Wilson, invited Senator Sanford, the Democratic Committeeman for California, to again visit Seagirt as the guest of Governor Wilson, as the following telegram explains:

TELEGRAM

New York City, July 31, 1912.

Hon. J. B. Sanford Ukiah Cal.

Permit me to invite you to attend the notification ceremonies to be held at Seagirt on August 7th. Your presence there would not only be greatly appreciated by Governor Wilson and this committee but would be an added assurance of amenities and harmony in the party and would contribute much to the achievement of our common purpose—Democratic success. I wish you would favor us with a visit at Headquarters in the Fifth Avenue Building upon your way to or from Seagirt.

William F. McCoombs, Chairman Democratic National Committee.

## AUTOMOBILE TRUCK BREAKS DOWN BRIDGE

Last Friday an automobile truck plying between this place and Lake county broke through the bridge which lies just this side of the county line.

The bridge began to settle as soon as the auto ran upon it and then the stringers dropped to the creek bottom at one end. The chauffeur put on his power and ran up the incline to the main body of the bridge, which remained solid. He escaped without mishap. It took about eight thousand feet of lumber to make the repairs, which was hauled out by Louis Anker last Saturday.

### Fined $30

Will Hollingsworth, who was charged by Game Warden Miller with hunting without a license, had his trial before a jury in Judge Crockett's court the first of the week. Mr. Hollinsworth defended himself. The jury brought in a verdict of guilty and he was fined $30 by Judge Crockett.

This is the first time a jury trial on a charge of infraction of the game laws has resulted in a conviction in this county.

### Camper Drops Dead

W. M. Hartman, a well known citizen of Fort Bragg, dropped dead in his wagon the first of the week while returning to his home from a camping trip. The party was proceeding up the Ten Mile hill and Mr. Hartman had got out to walk allowing his wife to drive the wagon up the hill. When he overtook it he climbed in and immeidately expired.

## BOARD OF EDUCATION FINISHES BUSINESS

The Board of Education finished its work last Saturday and adjourned. The following business was transacted during the session:

The Secretary reported the following teachers as absent from the Teachers' Institute, May 7th to 10th, inclusive, 1912. After considering the matter the Board took action in each case as follows:

Mabel Thompson was excused. Mrs. Mayme Brereton's case laid over until the January, 1913, meeting. Mrs. Emma Gray Sutton was cited to appear and show cause why her certificate should not be revoked. Mr. D. S. Buterbaugh was cited to show cause why his certificate should not be revoked for making conflicting and false reports and for irregularities in conducting examinations for promotion and graduation.

Certificates were granted as follows:

High School—John W. Riedeman, Pearl Watkins, Vivian Place, B. A. Lindsay, Gladys W. Clark.

Elementary—Cecilia Henry, Ellen A. Lind, Minnie Mae Bishop, Rose Stauer, Alice B. Dexter, Florence Halliday, Florence E. Brown, Ethel L. Leighton, Jessie Devilbiss, Henry Devilbiss, Carey Hargreaves, Grace Hinds, Mrs. Isabel Collins, Anita Shade, Agnes Allison.

Special—Patrick J. Conway.

### Wanted Over Two Years

L. A. Linsey, of Willits, who has been wanted for over two years by the sheriff of Mendocino county for deserting his family at Willits, was apprehended in Los Angeles the first of the week owing to the untiring efforts of Sheriff Ralph Byrnes, who has been on the man's track ever since he has been in office.

Linser will be brought back to this county to stand trial by Constable Whitcomb, of Willits, who went after him last Tuesday.

This capture is one more that will add to Brynes' laurels as a detective.

## GETS FIVE YEARS IN SAN QUENTIN

James Hill, alias Warren Powell, alias John A. Butler, who was arrested Tuesday of last week by Sheriff Brynes for passing a bogus check on the Bank of Ukiah, waived trial last Monday morning in the Superior court and was sentenced by Judge White to five years in San Quentin.

He stated that his true name was not Hill, but that he desired to be sentenced under that name.

He has considerable of a career behind him, having been arrested for a similar offense in the East and having forfeited his bail. He came West several months ago on his way to Buenos Aires, whither his parents were sending him to make a new start. He fell in with a woman in San Francisco, however and started again on his career of crime.

He is 23 years of age and has been married, being now divorced.

His home is in Indianapolis, where his parents are well-to-do.

### Jap Laundry Burned

The Japanese laundry at the corner of Church and School streets went up in smoke last Sunday afternoon about 5 o'clock. The Japs lay the cause of the conflagration to a gas leak and a fire in their furnace. Some Ukiah families will suffer slight losses in lingerie and other habiliments, but the most of the laundry had been finished and sent home.

The building belonged to the Eagles and was insured for a smalll amount. It has been on fire several times before.

It is stated that the edifice was originally the first Baptist church built in Ukiah and that it was over 45 years old.

### Business Increasing

The proprietor of the Cash Nursery of Sebastopol, was up from his home in the Sonoma County town the first of the week. He is well in known in this county, having sold stock here for several years. He is a rustler and states that his business has increased $2000 over that of last year.

## WELL KNOWN COUPLE WED AT CON CREEK

Cupid stole a march at Con Ceerk, Sunday July 28, when Ralph Waldo Eldredge and Miss Cora Louise Pallady were quietly and happily married at the home of the bride's parents, Mr. and Mrs. H. E. Pallady. The ceremony was performed at 2 p. m. by Rev. Laning of the M. E. Church, South, in the presence of the immediate relatives of the bride and groom and Miss Alta Nunn, of Christine.

The room where the ceremony was performed was very handsomely and tastefully decorated, being banked with ferns and flowers with which was intertwined white decorative paper. The marriage altar was in the form of a "good luck" horseshoe made with ferns and flowers overhung with white wedding bells.

The bride was beautifully and tastefully dressed in a gown of pure white silk, with overdress of white chiffon.

The bride is the third daughter of Mr. and Mrs. H. E. Pallady, is a sweet and winsome young lady, and is highly esteemed by all who know her. She is of the brunette type and is very beautiful and highly accomplished.

The groom is the youngest son of Mr. and Mrs. James L. Eldredge, of Christine, and has passed his entire life in this county. He is of exceptionally good habits and cheeful disposition, having the faculty of making lasting friends with all whom he meets.

The young couple left immediately after the ceremony for Healdsburg and Santa Rose where they will visit with the sisters of the bride, Mrs. E. T. Legg, and family, and Miss Zella Pallady, after which they will proceed to the bay cities for a short honeymoon and visit with relatives and many friends. They will return later to Anderson valley, where they will make their future home.

Their many friends will wish them a world of sunshine and happiness.

(Santa Rosa Papers please copy).

## CONSIDERS CLAIMS; DON'T WANT PLANT

The board of town trustees at its meeting last Monday night considered the claims of certain property owners on South State street for damages growing out of the widening of that thoroughfare. Mrs. E. H. Phillips was allowed $125 and Talbot Evans' claim for $200 was referreed to H. B. Smith and J. L. Brown with full power to act.

A communication was received from the Ukiah Gas Co. making a proposition to the town to buy the electric light plant or to sell the town the gas plant. Secretary Cunningham was instructed to notify the company's San Francisco office, whence the proposition came, that the town wished neither to sell the light plant nor to buy the gas plant.

John Coble, a progressive citizen of Potter valley, was in Ukiah last Wednesday on business, being registered at the Cecille.

### Puts On Second Truck

Carl Lambert and his partner have bought another 3-ton auto truck to put on the run from Anderson valley to Cloverdale for the purpose of hauling bark. Those who scouted the ide a of a motor truck being able to make the run economically have now been won over completely in favor of the trucks and Mr. Lambert has all the contracts he will be able to handle with both machines.

There are now 7 auto trucks in use in this county in the freight and passenger traffic and as they seem to be more economical than teaming it is only a matter of time before they will be a common sight on our highways.

### Isaac Hitchcock Very Low

Mrs. H. J. Randall and sister, Mrs. McFarland, departed by auto Wednesday evening for Gualala, having received word that their father, Isaac Hitchcock, was dying.

Mr. Hitchcock is 78 years of age and is an old pioneer, coming to California in 1846. He has resided on the cost since 1868.

## UKIAH NORMAL TO BE CONTINUED

It will be seen by reference to our advertising columns that Professor Mower who for the past three years has been at the head of the local high school, is to remain in Ukiah, and will have charge of the Ukiah Normal school which has been conducted for the past twenty years by Mrs. W. W. Porterfield.

Professor Mower, when principal of Oak Mound academy at Napa, conducted a Normal Class in the school for fifteen years and is thus perfectly familiar with that kind of work.

There have also been many requests to have a night school established in connection with the Normal, and tentative arrangements have already been made for the establisment of such a school. In case the night school is established, Prof. C. A. Bernhard, who has been at the head of the Commercial department of the local high school for the past eight years, one of the ablest commercial teachers in the state, will have charge of the Commercial subjects.

The many friends of Professor Mower will be pleased to learn that he is to remain in Ukiah as in connection with his school work he has been prominent in musical, social, and church circles.

## ESTABLISHES CREDIT THEN OVERDRAWS

Sheriff Byrnes made a flying trip to Eureka the latter part of last week, returning to Ukiah Sunday. He was in quest of a bad check man, who was working under the name of Beck. The latter passed checks on two Ukiah merchants and then skipped out for Fort Bragg. Here he deposited twenty dollars in a bank and began checking on it. Of course the checks were honored and he established his credit. Saturday afternoon he worked the town again with bigger checks aggregating in the neighborhood of a hundred dollars. He left before the bank opened Monday morning when the checks were presented and the fraud discovered. Beliveing he had gone north Byrnes took a trip to Eureka to see it he could locate him, but the quest was fruitless.

The sheriff was accompanied by a Fort Bragg, man who knew the forger and could identify him. The return trip was made clear through from Eureka in one day in Byrnes car.

## DEMOCRATS MEET SEPTEMBER FOURTEENTH

The Executive Committee of the Democratic County Central Committee met yesterday to attend to the details made necessary by the primary law. The primaries are to take place according to law on September 3rd. At the same time delegates will be selected to attend the county convention which the committee has set for September 14th. The convention will be composed of 126 delegates, the basis being one delegate for each 20 votes cast or major fraction thereof, for Theodore A. Bell for Governor. The codvention will be held in Ukiah. The regular primary call will be published at the proper time.

### Sandelin on the Carpet

Frank Sandelin, landlord of the Palace hotel, was up on the carpet before the town board last Monday night on a charge of having sold liquor to an habitual drunkard. The charge was preferred by Marshal County Brewer, who knows neither fear nor favor in the performance of his duty.

Sandelin had been served with a notice in this case but as his bartender is a new man, the board decided to let him off with a warning, and this is what was done.

### To Open New Territory

The extension of the Petaluma and Santa Rosa Electric railway into the Two Rock country of western Sonoma county has been begun. It is said the extension will result in the subdivision of many large ranches in that part of the county.

## ASSESSOR THOMAS ANSWERS LAST CALL

County Assessor M. A. Thomas passed away last Monday, July 29, about 2 o'clock in the afternoon at his home in Ukiah, succumbing to heart complications which had assailed him about 18 months ago and which had baffled the effortsof the most skillful physicians that could be procured.

With the passing of Mr. Thomas went one of our pioneer settlers as well as one of the most faithful servants of the people that ever entered the court house.

He was born at Macon, Georgia, December 15, 1846, and was the son of Dr. J. R. and S. R. Thomas. The privileges of school were denied him by reason of the war of the Rebellion,

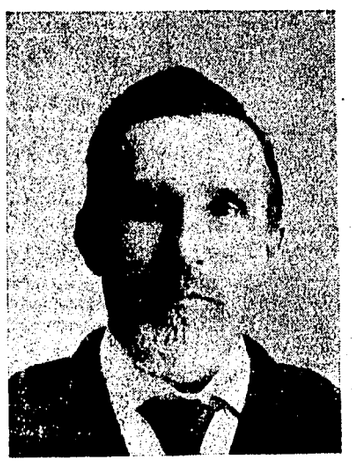

M. A. THOMAS, late County Assessor

which broke out when he was 14 years old. At the age of 16 he enlisted as a private in the service of the Confederacy and served until wounded and taken to the Union prison hospital in Washington City, where he remained until the close of the war. He was then taken to Savannah, Ga., from which place, though still suffering severely from this wound, he walked to his home in Macon.

In December, 1867, he came with his parents by way of Panama to California where he resided in Solano county until the fall of 1868, when he moved to Redwood valley in this county, where he engaged in general ranching with his father.

In February, 1876, he was married to Martha E. Hughes and from this union were born six children, of which three daughters and two sons are living—Mrs. Mary Todd, Misses Kate and Ruth Thomas, Dr. Roberd Thomas, of Ukiah and Attorney Anderson Thomas, of San Francisco.

In 1898 Mr. Thomas was the nominee of the Democratic party for the office of county assessor, to which he was elected and which he held as the result of three successive elections until the time of his death. He was one of the best officials that the county ever had in that capacity, and that his administration was appreciated by the people is amply attested by the fact that he was returned to office so regularly.

The funeral service was held Wednesday at the M. E. Church, South, being preached by Rev. J. E. Moore, who rendered the deceased a high tribute. The service at the grave was under the auspices of Abell Lodge, F. & A. M. A large concourse attended both services.

He was a member of the Knights Templar and the Improved Order of Redmen.

### Wants $10,500 Damages

Preston & Preston, acting for Geo. Schultze, have filed a suit against the Little Valley Lumber Co., asking for $10,500 damages. The complaint alleges that the plaintiff was working for the defendant company in March of this year and that he had been sent up to clean out a sawdust conveyor. While engaged in this work the conveyor started up and Schultze was thrown against the circular saw and suffered the loss of four fingers and a part of one hand.

### Off for High Bush

Frank Cunningham, Bert Johnson, Charles Copsey, Mark Carpenter and Hale McCowen Junior departed last Saturday morning for San Hedrin. They took two wagons and a good camp outfit and will be gone about ten days. Their camp is on the eastern end of the mountain.

# Valley, Coast and Mountain

## DEATH PUZZLES OFFICERS

**Mangled Remains on Railroad Track Hint at Foul Play**

(Special to Dispatch.)

Willits, July 30—Frank Nenicco, an Italian, was run over by a train, or trains, and badly mangled last Sunday morning in the first tunnel below Willits, about 9 miles distant. One arm and leg were cut off and most of his bones were broken when he was rolled over the ties by the trains.

Conductor Edward's work train crew discoverd the body lying between the rails but this train, also ran over the body before it could be stopped. The crew went back and picked up the body and scattered remains and placed them on an improvised stretcher just outside of the tunnel, and then notified the local authorities. Judge Whitney and Constable Whitcomb went down and viewed the body and then brought the remains to Willits.

Yesterday a coroner's inquest was held but nothing definite could be found out. Dr. G. A. Woelffel performed a post mortem examination and stated that the body was dead when it was mangled by the trains, for there was no blood in the body when he made the examination and there was no evidence of bleeding when the body was found. The jury and the train crew both made a very careful examination of the tunnel and could find but little blood—not as much as a chicken loses when its head is cut off.

The man may have been murdered outside and carried into the tunnel, or he may have fallen down outside and received the injuries from which he bled to death, and then walked into the tunnel and fell down on the track. The jury after being in session nearly all day and well into the night, finally decided that the deceased came to his death from some unknown cause and exonerated the railroad crew.

The deceased worked as flunkey at Fairbanks & Baechtel's railroad camp below Dos Rios for several weeks, and was fired last week on account of his quarrelsome nature. He may have had trouble with some of his fellow Italian laborers and they may have done him up. After he was fired he came to Willits and left here Saturday morning. One very suspicious matter was the discovery of about 100 dynamite caps in the deceased's pockets. These caps are used to set off dynamite and the question is, what was he doing with them? Some think he was on his way back to the camp and that he was going to blow up the parties with whom he had trouble.

## Mooned, Spooned, Marooned

The only unpleasant happening connected with the excursion to Fort Bragg last Sunday was that of a Willits young couple who went down to the beach to listen to the wild waves. The tides was out and they went out as far as they could and then climbed up on a rock. It was a most romantic spot and just suited to their frame of mind; and as they watched the breakers, the gulls and the seas the wind wafted the strains of "Love's Old Sweet Song."

They were entranced and forgot all about the common humdrum affairs of everyday life and the tide came in and surrounded them. When they came to they discovered that they were on a little island and the young man took off his shoes and stockings rolled up his trousers, and the young lady climbed on his back and he carried her to the shore in this romantic fashion.

We will not tell the young man's name but will merely state that he is a clerk at the Willits Mercantile Store.—Willits News.

---

Now is the time to get rid of your rheumatism. You can do it by applying Chambrealn's Liniment and massaging the parts freely at each application. For sale by All Dealers.

---

Ostrich feathers and plumes cleaned, dyed and made like new. Willow plumes made from old feathers. Broken feathers repaired. Ukiah Steam Laundry. 41 tf.

---

Dysentery is always serious and often a dangerous disease, but it can be cured. Chamberlain's Colic, Cholera and Diarrhoea Remedy has cured it even when malignant and epidemic. For sale by all dealers.

---

WE GUARANTEE EVERY BOX

of Dr. Bell's Antiseptic Salve to do what we claim. Try it for ulcers, boils, running sores, tetter, ringworm, eczema, salt rheum, fever sores cuts, bruises, pimples, black heads, chaps, burns or any skin diseses. 25c box. Sold by E. B. Gibson.

## Holy Rollers At Willits

Willits, July 31—Willits now had a Holy Roller outfit. They hold their meetings in a large tent about a block back of the old dryer, in the Daugherty addition, and the meetings are well attended.

Last night the writer attended out of curiosity but was very much disappointed for the affair was as tame as a Methodist camp meeting. Some nights they get happy and roll and yell nearly all night long.

---

It would surprise you to know of of the great good that is being done by Chamberlain's Tablets. Darius Downey, of Newberg Junction, N. B., writes, "My wife has been using Chamberlain's Tablets and finds them very effectual and doing her lots of good." If you have any trouble with your stomach or bowels give them a trial. For sale by All Dealers.

---

**Value of Massage.**

The value of massage properly administered is coming to be generally recognized by the medical profession in many ailments. In nasal congestion the overtension of the tissues can often be relaxed thus bringing to the sufferer a relief which, not forthcoming, would allow the ailment to progress to a protracted or deep seated disorder. The New York Medical Journal, concerning the benefits to be derived from massage treatment, says that in acute cold in the head strong finger pressure along the upper portion of the spine on either side will open up the nose passages on the corresponding side. Masseurs usually rub well on both sides of the spine. Fever headaches, or congestion of the head, are readily relieved by slow, distributed pressure on the nerves at the back of the head and along the upper vertebrae. Acute fevers, accompanied by congestion, swollen veins, dry skin, are relieved by gentle pressure along the back muscles, this treatment being intended to facilitate perspiration and to quiet the nerves.

---

**Barrie's Favorite Name.**

Of women's names that of Margaret occurs most often in the works of J. M. Barrie. There was a Margaret in "The Little Minister," in "Quality Street," in "The Admirable Crichton," and Margaret, called "Maggie" Wylie, was the heroine of "What Every Woman Knows." The name to Mr. Barrie sums up everything that is tender, simple, noble and true in fine womanhood. And why not? Margaret Ogilvy was the maiden name of James Matthew Barrie's mother. And surely it was of his mother, Margaret Barrie, that the playwright was thinking when he wrote these lines descriptive of Margaret Darling, mother of Wendy, in "Peter Pan:"

"She was a lovely lady, with a romantic mind and such a sweet, mocking mouth. Her romantic mind was like the little boxes one within the other that come from the puzzling east. However many you discover there is always one more."

---

**Benbow and His Messmate.**

When the brave Admiral Benbow was a common sailor his messmate, who was stationed with him at the same gun, lost his leg by a cannon shot. The poor fellow called to his friend Benbow, who took him upon his shoulder and descended with him to the cockpit. But it happened that just as the poor fellow's head came upon a level with the deck another ball carried that off also. Benbow, however, knew nothing of the matter and carried the body down to the surgeon, calling out to the latter that he had brought a patient, desiring some one to bear a hand. The surgeon turned about and exclaimed:

"Why, what do you do here with a man who has lost his head?"

"Lost his head!" says Benbow. "A lying scoundrel! He told he it was his leg, but I never believed what he said in my life without being sorry for it afterward."

---

**"Martha's" Debt to the Cook.**

Writing of Friedrich von Flotow, the composer of "Martha," Dr. Adolf Kobut says that Flotow's parents intended that he should enter the diplomatic service, but that the love for music and the discovery of his talent changed the parental plans. Among the anecdotes which his biographer relates is this: "One day when 'Martha' was in the making he said to me: 'I sat at the piano and played over and over again a melody which I wanted to make use of, but in no form of the many which I had given it did it appeal to me. After hours I arose in disgust and then heard the cook on the other side of the hall sing my melody, giving it a peculiar twist. That will be popular, I said, wrote it down, and so it stands.'" —New York Tribune.

---

**Who He Was.**

The court was having trouble getting a satisfactory jury.

"Is there any reason why you could not pass impartially on the evidence for and against the prisoner?" asked the judge of a prospective juror.

"Yes," was the reply; "the very looks of that man make me think he is guilty."

"Why, man," exclaimed the judge, "that's the prosecuting attorney!"—Ladies' Home Journal.

**Girls Not Wanted.**

In India there are more males than females. The proportion of the sexes at birth is not very different from that in European countries, "but subsequent conditions are relatively less favorable to female life." Even today female children are not wanted. Not very many years ago the practice of killing them off was common, and, while this horror has been very generally abolished now, the girl babies are thought little of and neglected if nothing worse. They are neither so well clothed nor so well fed as the boys and if ill are not well looked after. Regarding this question an English official in India related a conversation with a middle aged Punjabi gentleman who had been compelled as a boy to assist at the murder of his infant sister and whose aunt had had seven daughters and killed them all. He was careful to add that his family has since abandoned such practices. In Gujarat there is a proverb that "the parents look after the boys and God looks after the girls."

---

**A Fish With False Teeth.**

Cap Wilson, the inventor of as many different kinds of spoons as there are fish that will take them, has discovered a new lure for catfish. He was on an outing among the sloughs of the Sacramento river when one of his companions found him on the deck of his launch, roaring loudly.

"What's the matter?" he inquired.

"Matter! Huh! There's a twenty dollar catfish down under this boat—an' I'm a-goin' to get him if I have to seine him out!"

"How do you figure a catfish worth $20?"

"This a-way: I was standin' right here a-cleanin' my new set of false teeth when he come up to the top, looked at me an' opened his mouth. I grabbed for the boathook to gaff him an' dropped the teeth. Plump they went, right square into his mouth. Now he's down there crackin' crabs with my teeth, an' I got to eat clam chowder onten a salmon spoon."—Saturday Evening Post.

---

**The Mace.**

The mace was originally a potent weapon of offense, originating doubtless in that earliest and most common weapon the wooden club. It was an essential part of a knight's accoutrement, being useful at close quarters. For ready convenience it was hung at his saddlebow. Says an ancient poem:

And with his heavy mace of steel
Then he gave the kying his deel

The besague and baston were varieties forms of the mace. The mace used on horseback was a small weapon, usually of steel. That used on foot was much longer and commonly of wood with head armed with iron rings and spikes. It was carried by the escort of magistrates and others as a ready protection against violence. As society quieted down and its original use fell into abeyance the thing assumed the ornamental appearance it now has, it now being carried in a mere honorary form.—London Notes and Queries.

---

**Why He Chased Them Off.**

Two bank presidents on a summer vacation were patiently fishing from the mossy bank of a quiet steam when two farmer's lads came out of a nearby field and, after watching the fishermen awhile, began to play tag in the grass.

Annoyed by their gambols, one of the financiers chased the lads away and returned to his task.

"Good idea!" commented the other angler. "Boys scare the fish away."

"Oh, that wasn't why I chased them off!" rejoined his companion. "But I always dread a run on the bank."—Judge's Library.

---

**A Batch of Bulls.**

There are several interesting bulls in the following serious paragraph that appeared one time in an Irish newspaper: "To rob a man of his purse and then maltreat him for not having it would pass muster among pitiless brutal crimes, but to kill and slay a man to the point of death and then murder him for not dying quick enough is one point better in the catalogue of human infamy. It is enough to make Irishmen set their teeth and talk silently in groups."

---

**The Byplay Minstrels.**

"Mr. Interlocutor, can you tell me the difference between a kiss and a sewing machine?"

"No, Mr. Bones, I cannot. Please tell us the difference between a kiss and a sewing machine."

"One seems so nice and the other sews seams nice."

"Mr. Ogo Soakim will now render that beautiful ballad entitled 'When Mother Found Her Rat In Grandpa's Beard'"—Cincinnati Enquirer.

---

**Cheering Her Up.**

Small Boy—Don't you have good times when you travel in the train?

Mrs. Grabber—Why, dear?

Small Boy—Well, mamma said you was double faced, and I think it would be an awful lot of fun to look out of two windows at once.—London Telegraph.

---

**The Soft Answer.**

"Don't you believe a soft answer turns away wrath? I tried it the other day with my wife."

"And she got mad?"

"Did she? She asked me what her biscuits tasted like, and I merely said mush."—Baltimore American.


**PROFESSIONAL CARDS.**

Hale McCowen, Jr.
ATTORNEY-AT-LAW
Will practice in all State and Federal Courts. Office in Preston Bldg.
UKIAH, CAL.

KEITH C. EVERSOLE
ATTORNEY AT LAW
ELLS BUILDING SAN FRANCISCO
PRACTICE IN STATE AND FEDERAL COURTS

L. C. Henley Ed V. Henley
Henley & Henley
ATTORNEYS-AT-LAW
Will practise in all State and Federal courts. Office Heger building, west of Court House, Ukiah, Cal.

J. E. Pemberton Thos. P. Hale
Pemberton & Hale
Lawyers
109 W. Perkins St.
Ukiah Cal. Phone 1361
Practice in all Courts

R. PETERSON, D. V. S.
**Veterinary Surgeon and Dentist**
Will attend calls. Call up Gibson's drugstore

ORNBAUN & FRASIER
ATTORNEYS AT LAW
727 PACIFIC BUILDING
SAN FRANCISCO - - - CAL.
Will promptly attend to all business intrusted to their care.

J. W. PRESTON
Attorney and Counselor at Law
Will Practice in all State and Federal Courts
UKIAH, CAL

DR. CHAS. E. PEIRCE
OSTEOPATHIC PHYSICIAN
Office— Palace Hotel, room —. Hours—10 to 12 a. m., 2 to 4 p. m. Other hours by appointment. Telehone No. 1291

DR. A. L. GIBSON,
DENTIST
Ukiah, Cal
OFFICE—Marks Building.

W. G. POAGE,
ATTORNEY and COUNSELOR AT LAW.
Ukiah, Cal.
Will practice in all the courts of the state Prompt attention given to all business entrusted to his care. OFFICE: School St., south of Christian church

ROBERT DUNCAN.
DISTRICT ATTORNEY and ATTORNEY AT LAW,
Ukiah City, Cal.
Will practice in all the Courts of the State Prompt attention given to all probate business and civil business to which the county is not a party.
OFFICE—Upstairs in Court House.

McNAB & HIRSCH
Attorneys and Counselors at Law
Ukiah, Cal.
Will practice in all State and Federal courts
Office—In Odd Fellows' building.

THOMAS & THOMAS
ATTORNEYS and COUNSELORS AT LAW
Ukiah, Cal.
OFFICE—In Postoffice Building, Coner School and Perkins streets.
Will practice in all State and Federal Courts

DR. I. M. LATHROP-MALPAS
WOMEN AND CHILDREN'S DISEASES A SPECIALTY
Ukiah, Cal.
Office No. 204 Oak st. Phone, 613

Office hours 9 to 12 M. 1 to 5 P. M. Phone Sutter 455
DR. E. G. CASE,
DENTIST
Room 209 Westbank Building 820 Market Street
San Francisco

**Golden West Hotel**
in the city's center
Fred P. Plageman, Prop.
200 Rooms. Hot Baths
Every Modern Improvement
Cafe in Connection
Room $1.00 per day upward
" and bath $1.50 per day upwards.
Corner Ellis and Powell Sts.
San Francisco - Cal.
Entrance on Powell St.
Phone Douglas 3215


## TIME TABLE

**Northwestern Pacific Railroad In Effect April 30, 1911.**

**Ukiah**

**Trains Depart—**
Toward San Francisco at 7:05 a m and 3:06 p m.
Toward Willits at 12:16 & 7:41 p. m.
**Trains Arrive—**
From San Francisco at 12:16 a m and 7:41 p m.
From Willits at 7:05 a. m. and 3:06 p. m.

**Willits**

**Trains Depart—**
Toward San Francisco at 6:00 a. m. and 1:55 p. m.
Toward Sherwood at 4:10 p m.
Toward Longvale 11:30 a. m. and 2:10 p. m.
**Trains Arrive—**
From San Francisco at 1:25 and 8:50 p. m.
From Sherwood at 6:55 p. m.
From Longvale 1:10 and 3:50 p. m.

**Longvale**

**Trains Depart—**
Toward San Francisco at 12:40 and 2:50 p. m.
**Trains Arrive—**
From San Francisco at 12:20 and 2:40 p. m.

**Sherwood**

**Trains Depart—**
Toward Willits at 5:40 p. m.
**Trains Arrive—**
From Willits at 5:25 p. m.

**Hopland**

**Trains Depart—**
Toward San Francisco at 7:30 a. m. and 3:32 p m.
**Trains Arrive—**
Toward Ukiah at 11:47 a. m. and 7:11 p m.


**When in Frisco**

Come to the WINDSOR HOTEL and inspect our rooms with private bath for $1.00 a day or $5.00 a week.
New building, new furniture, new carpets and new prices in fact a new select family hotel at low rates.
Steam heat, hot and cold running water, cafe and elevator service at all hours and a city phone in every room.
Weekly rates $4.00 and up. Write for folder. Old patrons don't forget we are right down town. Turk and Eddy street cars pass the door.

**Windsor Hotel**
**238 Eddy St., San Francisco**

WE DO NOT RECOMMEND
Sutherlands Eagle Eye Salve for anything but the eyes. It is a speedy and harmless cure for granulated lids scrofulous sore eyes styes, weak eyes and dimness of vision. Sold by E. B. Gibson, 25c.

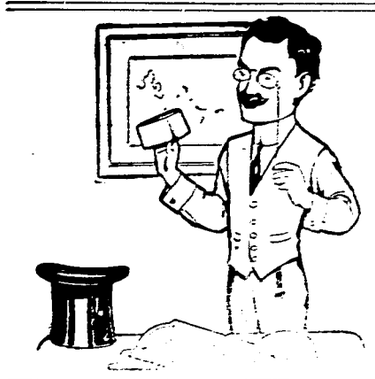

NOTE THE COLLARS
shirts, etc., you get back from this laundry. See how correctly finished they are, how free from frayed edges, torn button holes or smashed buttons. To be a patron of this laundry meant longer life and better finish to your linen. Test it.
**Ukiah Steam Laundry**
**J.S. Waugh, Prop.**

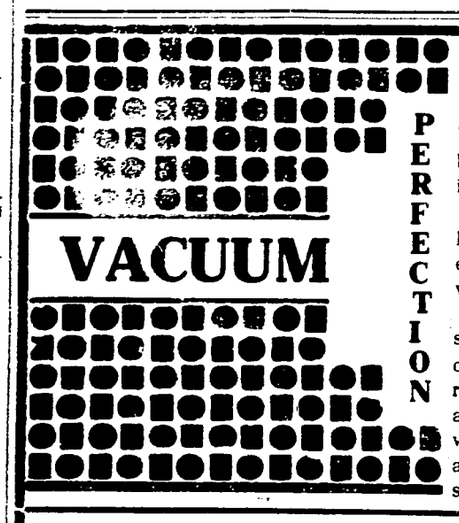


**AT LAST**
PERFECTION
The Ever ready Carpet Cleaner has been perfected and is now on sale in Ukiah.
No elecrticity is required and no hand pump to operate but runs so easy and smoothly that a child can work it as easily as an adult.
The construction is so simple and strong that it can't break or get out of order and the price $12.00 is so reasonable that every household can afford one. Telephone us and we will send a man to demonstrate it and leave it on 10 days trial if desired.

**J. W. EVERSOLE**
**FOR QUALITY**
Furniture
Carpets
& etc.

**J. W. Eversole**
EMBALMER and FUNERAL DIRECTOR
New Building North of Palace Hotel
Phone541 Residence 543

**Hotel Turpin**
Newest and Most Popular Commercial Hotel
**17 Powell St., at Market**
Six stories of solid comfort: 19 first-class eating houses within 1 block. Rates, $1., $1.50 to $4. per day: 225 rooms, not a dark room in the house F. L. & A. W. TURPIN, Props, and Mgrs. Former owners Royal and Hamilton Hotels.

YELLOW SKIN
Quickly cured with PODOLAX. Pleasant to taste, pleasant in action. No gripe or nausea. 50c a bottle if it satisfies—nothing if it don't. Sold by E. B. Gibson.

Society of California Pioneers Building
**Hotel Argonaut**
Caters to both family and commercial trade
Fourth and Market Sts., San Francisco. Center of the City.
**400 ROOMS**
Rooms with detached bath, $1.00 per day.
Rooms with private bath $1.50 and up per day.
Breakfast, 50 cents; Lunch, 50 cents; Dinner, including wine, $1.
Special weekly and monthly rates
Hotel Argonaut free bus meets all trains and steamers.
**Edward Rolkin, Mgr.**

DR. BELL'S PINE-TAR-HONEY
Is the best for coughs, colds, croup, grip, whooping cough, bronchitis, asthma and all throat and bronchial troubles. Sold by E. B. Gibson, look for the bell on the bottle.

Insist on getting an abstract from Halliday Abstract Co. Ukiah and save trouble later on. 19—tf

**San Francisco Business College**
gives a practical business education
908 Market St., op. 5th St., San Francisco Write for Catalog
The Best Equipped Business College on the Coast

## Order Appointing Time and Place of Hearing Petition

In the Superior Court of the State of California, in and for the County of Mendocino.

In the matter of the estate of Margaret Hutton deceased.

Order Appointing Time and Place for Hearing Petition.

Samuel B. Campbell and Mrs. Margaret R. Campbell having filed their verilfied petition in this Court, setting forth facts on which they base a claim that they are entitled to the specific performance of a contract made with them by the above named decedent and James Hutton now deceased to convey certain real estate, which said contract is set forth in their petition, and praying for order requiring the administrator an of the above entitled estate to execute to him a conveyance of said lands, which are more particularly described as follows to-wit:

Situate in the County of Mendocino State of California and being all those parcels of land particularly described in that certain deed dated January 13th A. D. 1910 made by Anna Smith and O. L. Smith her husband to James Hutton, which said deed was recorded on the 14th day of January A. D. 1910 in the County recorder's Office in the said County of Mendocino in Book 116 of deeds at page 337; said parcels of land being part of the Yokayo Rancho, which said deed and the record thereof are hereby referred to and made a part hereof for a more particular description of said lands;

It Is Therefore Ordered that Monday the 5th day of August A. D. 1912, at the hour of 10 o'clcok in the forenoon of said day at the Court Room of said Court at the town of Ukiah City in Mendocino County, be and the same are hereby appointed as the time and place for the hearing of said petition and that notice thereof be served on said administrator personally by delivering to him a copy of this order, and that notice be further given by publishing a copy of this order in Dispatch-Democrat a newspaper published in this state for at least four successive weeks before said hearing.

Dated this 2nd day of July A. D. 1912.

J. Q. White
Judge of said Superior Court.

## Order Appointing Time for Hearing Petition

In the Superior Court of the State of California, in and for the County of Mendocino.

In the matter of the estate of James Hutton, deceased.

Order Appointing Time for Hearing Petition.

Mrs. Edna J. Helmick and Frank W. Helmick having filed their verified petition in this Court, setting forth facts on which they base a claim that they are entitled to the specific performance of a contract made with them by said decedent James Hutton in his lifetime, to convey certain real estate, which said contract is set forth in their said petition and praying for an order requiring the administrator of the above entitled estate to execute to them a conveyance of said real estate, which said real estate is situated in the County of Contra Costa, State of California and particularly described as follows:

Being all of lots 31 and 32 in Block 22 of the Bay View Park, as said lots and blocks are respectively laid down and delineated on the map of Bay View Park, filed in the office of the County Recorder of the County of Contra Costa on April 4th 1905.

It Is Therefore Ordered that Monday the 5th day of August A. D. 1912, at 10 o'clock in the forenoon, at the Court Room of said Court in Ukiah City in said County of Mendocino be and the same are hereby appointed as the time and place for the hearing of said petition, and that notice thereof be served on the said administrator personally by delivering to him a copy of this order, and that notice be further given by publishing a copy of this order in Dispatch-Democrat a newspaper published in the said town of Ukiah City for at least four successive weeks before said hearing.

Dated this 2nd day of July, A. D. 1912.

J. Q. White
Judge of said Superior Court.

### Received at Orphanage

This is to certify that the following children have been received into the Albertinum Orphanage, Mendocino County California, since our last publication:

Thompson Clyde, age 13 years.
Thompson Vincent age 11 years.
O'Farrel Walter age 8 years.
Hillard Edward age 11 years.
Hillard George age 8 years
O'Brien Raymond age 8 years
O'Brien Herbert age 6 years.

Dominican Sisters. July 25, 1912.

For Sale--A first-class camp wagon in fine condition. Good also for ranch work. Apply to B. Bucknell at the Fashion stables. 35—tf.

## Order Appointing Time and Place of Hearing Petition

In the Superior Corurt of the State of California, in and for the Cuonty of Mendocino.

In the matter of the estate of James Hutton, deceased.

Order Appointing Time and Place for Hearing Petition.

Samuel B. Campbell and Mrs. Margaret R. Campbell having filed their verified petition in this Court, setting forth facts on which they base a claim that they are entitled to the specific performance of a contract made with them by the above named decedent and Margaret Hutton, now deceased, to convey certain real estate, which said contract is set forth in their petition, and praying for an order requiring the administrator of the above entitled estate to execute to him a conveyance of said lands, which are more particularly described as follows to-wit:

Situate in the County of Mendocino State of California and being all those parcels of land particularly described in that certain deed dated January 13th A. D. 1910, made by Anna Smith and O. L. Smith her husband to James Hutton, which said deed was recorded on the 14th day of January A. D. 1910 in the County Recorder's Office in the said County of Mendocino in Book 116 of deeds at page 337; said parcels of land being part of the Yokayo Rancho, which said deed and the record thereof are hereby referred to and made a part hereof for a more particular description of said lands;

It Is therefore Ordered that Monday the 5th day of August A. D. 1912, at the hour of 10 o'clcok in the forenoon of said day at the Court Room of said Court at the town of Ukiah city in said Mendocino County, be and the same are hereby appointed as the time and place for the hearing of said petition and that notice thereof be served on said administrator personally by delivering to him a copy of this order, and that notice be further given by publishing a copy of this order in Dispatch-Democrat a newspaper published in this state for at least four successive weeks before said hearing.

Dated this 2nd day of July A. D. 1912.

J. Q. White
Judge of said Superior Court.

### Order to Show Cause

In The Superior Court Of The County Of Mendocino, State Of California.

In The Matter Of The Petition Of Wirt Walton Woolley, and Cornelia G. Woolley, his wife, For Change Of Name.

On reading the petition of Wirt Walton Woolley and Cornelia G. Woolley, his wife, the petitioners in the above entitled matter, this day presented to me praying that an order be made in said matter adjudging and derceeing to said Wirt Walton Woolley and Cornelia G. Woolley, his wife, permission to take the names of Wirt Walton Belgrove and Cornelia G. Belgrove, respectively, in place of those of Wirt Walton Woolley and Cornelia G. Woolley, their present names, pursuant to the Provisions of Title nine, part three of the Code of Civil Procedure;

And it appearing to me that said petition state cause sufficient to justify the granting of the prayer therein contained,

Is It Ordered, that said petition be filed with the Clerk of this Court, and that all persons interested in the above entitled matter appear before this Court on the twenty sixth day of August, 1912, at ten o'clock a. m. of said day, at the courthouse in the city of Ukiah, County of Mendocino, State of California, then and there to show cause, if any they have, why an order ahall not be made granting leave to Wirt Walton Woolley and Cornelia G. Woolley, his wife, the petitioners in the above entitled matter to take the names of Wirt Walton Belgrove and Cornelia G. Belgrove, respectively, as prayed for in the petition.

And it is further ordered, that a copy of this order be published once a week for four successive weeks in the "Dipatch-Democrat", a newspaper published in said County of Mendocino, State of California.

Dated, July 8, 1912.

J. Q. White
Judge of the Superior Court.
39—5.

### Notice to Bidders

Notice is hereby given that sealed bids will be received by the Board of Education of Mendocino county for the shingling of the Ukiah High School building, the shingles to be laid 4 inches to the weather. Bids will be received up to Saturday, Aug. 3rd 1912 at 4 o'clock in the afternoon of that day.

Walter Hargrave, President of the Board of Education of Mendocino county.

L. W. Babcock, Secretary.
Dated at Ukiah, Cal., July 16, 1912.

A span of mules for sale; also a good fat cow. Inquire at Dispatch Democrat office. 37—tf.

## LIFE SIZE PORTRAITS FREE TO SUBSCRIBERS

The Dispatch has made arrangements with the Black and White Art company to provide its old and new subscribers with a life size Black and White bust oiled portrait, absolutely free, made from any photograph. All you have to do to obtain one of these artistic portraits is to send in a year's subscription to the Dispatch Democrat and the Town and Country Journal, both papers for only $3,—send in the $3 at once with the photograph, so that you may get the enlarged portrait before the holidays.

In every home there may be found a portrait of some dear relative or friend but how many of these pictures are good, how many do justice to the original, how many are satisfactory?

The enlargements that the Dispatch has provided for are true and perfect portraits in oiled finish, not crayon or carbon copies, but portraits finished so perfectly that they cannot fade, smear or soil by handling.

### Extras For Portraits

A number of subscribers have sent in their photos asking if we could have the portraits colored. We have made special arrangements whereby the portraits will be colored by the payment of only one dollar extra. In cases where a photo is full length, portrait will be made full length by the payment of one dollar extra. Remember that upon the payment of $3. all subscribers will be entitled to the Dispatch-Democrat and Town and Country Journal for one year, and will be given Free a life size bnst portrait, made from any photograph.

EXTRAS ARE AS FOLLOWS:

Colored bust $1 extra
Full length $1 extra
Colored full length $2 extra

The Black and White bust portrait is free, but many subscribers ask for the extras and we have made arrangements to secure these extras at cost and will therefore give our subscribers the benefit of it. tf.

### Notice of Time Set For Proving Will

In the Superior Court of the State of California, In and for the County of Mendocino.

In the Matter of the Estate of Joseph Silvia Neto, Deceased.

An instrument in writing, which purports to be the last will of Joseph Silvia Neto, deceased, having on this day come into the possession of said Superior Court, and a petition for the probate thereof and for the issuance of letters testamentary to Maria S. Neto having been filed by Maris S. Neto.

NOW, I, Hale McCowen, Clerk of said Court, hereby fix and appoint Monday, the 12th day of August 1912, at ten o'clock in the forenoon of said day and the Court room of said Court at the Court house in said County of Mendocino, State of Cailfornia, as the time and place for proving said will and for hearing said petition, when and where any person interested may appear and contest same.

Dated July 23rd, 1912.

HALE McCOWEN
Clerk of said Corut.

L. Gonsalves,
Attorney for petitioner,
606-9 Security Bank Bldg.,
Oakland, California.

### CHRONIC SORE EYES

Are easily cured with Sutherland's Eagle Eye Salve It is painless and harmless and guaranteed. 25c a box. Sold by E. B. Gibson.

### Notice to Bidders

Notice is hereby given that the Clerk of the Board of Supervisors of the County of Mendocino, State of California will receive at his office at Ukiah, said County and State, up to 3 p. m. of Tuesday August 6th, 1912 sealed bids for the construction of the following:

Bids for the construction of the proposed road in Redwood Valley near Calpella, as viewed out by Guy Redwine, S. M. Orr and J. W. Pickle, according to the plans and specifications therefor duly adopted by the Board of Superviors, and on file with the above Clerk of said Board. to which all bidders are hereby referred.

Also separate bids for the construction of the bridge on said propoed road and for all culverts necessary thereon, plans and specifications for all such structures having been duly adopted by the Board and being now on file with the Clerk thereof, to which all bidders are hereby referred,.

The bid for the construction of the road must be in a separate bid than the bid for the construction of said culverts and said bridge.

All bids must be sealed and accompanied by a certified check for deposit in cash for 10 per cent of the amount of each bid.

The Board reserves the right to reject any and all bids.

Hale McCowen, Clerk of the Board of Supervisors.
By Hale Prather,
Deputy Clerk.


# Can You Come?

**"How do you do, Mrs. Brooks! This is Mrs. Fairchild talking. The executive committee for the bazaar in aid of the Children's Hospital meets at three o'clock tomorrow afternoon at my home. Can you come? That's fine. I am anxious for a large attendance, as the finance committee will make its report."**

**The quickest way to get a committee together is to notify the members by telephone.**

**Every Bell Telephone is a long distance station**

**The Pacific Telephone and Telegraph Co.**


### NOTICE TO BIDDERS

Notice is hereby given that the Clerk of the Board of Supervisors of the County of Mendocino, State of California, will receive at his office in Ukiah said State and County, sealed bids for the construction of a bridge in Redwood Valley according to plans and specifications therefor as drawn up by S. M. Orr. Said bridge to be located at the point on the proposed new highway and public road in Redwood valley as viewed out by R. E. Donohoe, U. N. Briggs and S. M. Orr.

Plans and specifications for the above work are on file with the above Clerk of the Board of Supervisors at his office in Ukiah, to which all bidders are hereby referred.

Bids will be received up to 10 a. m. of Tuesday August 6th, 1912, and must be sealed and in writing and accompanied by a certified check or deposit in cash of 10 per cent of the amount of said bid. The Board reserves the right to reject any and all bids.

Hale McCowen, Clerk, of said Board
By Hale Prather Deputy Clerk.

### NOTICE OF SALE OF SCHOOL BONDS

Notice is hereby given that the Clerk of the Board of Supervisors of the County of Mendocino, State of California will receive at his office in Ukiah, said County and State up to 10:30 a. m. of Tuesday August 6th, 1912, sealed bids for the following school bonds of ROWENA SCHOOL DISTRICT.

A bond issue of $750.00, 5 bonds for $150 each, bearing interest at 7 per cent.

Bond No. 1 to run one year
No. 2 to run two years
No. 3 to run three years
No. 4 to run four years
No. 5 to run five years.

Bids must be sealed and in writing and accompanied by a certified check for 10 per cent of the amount of said bid. The Board reserves the right to reject any and all bids.

Hale McCowen Clerk of said Board
By Hale Prather, Deputy Clerk.
4t.

### A COLD

Is not necessarily serious, provided it is taken care of. It is frequently the starting point of many dangerous diseaes. When it cmes use Dr. Bell's Pine-Tar-Honey. Look for the bell on the bottle. Sold by E. B. Gibson.

## Time Table

### Western Pacific Railroad

Ferry Bldg. San Francisco
Leave. Arrive.

9:10 A. M.—Niles, Livermore, Stockton, Sacramento, Oroville, Portola, Doyle, Elko, Salt Lake City and all points East 8:45 P. M.

4:10 P. M.—Hayward, Decoto, Niles, Sunol, Pleasanton, Livermore, Stockton and way points 10:20 A. M.

7:30—P. M. Sunol, Pleasanton, Livermore, Stockton, Sacramento, Marysville, Oroville, Portola, Doyle, Winnemucca, Elko, Salt Lake City and all points East 8:30 A. M.

E. A. Thurston, Trav. Pass. Agt.
1326 Broadway Oakland, Cal.


# Porch Furniture

**Rush chairs and rockers**
**Hammocks**
**Bamboo screens**
**Canvas cots & camp stools**

*Hutchison & Roeder*
*Furniture Dealers*

**We are agent for the famous Cadillac Vacuum cleaner, only $27.50. Runs by electricity.**

## *FRESH MEAT*

We have constantly on hand a complete supply of fresh and salt meats and ask a share of the public patronage. We also desire to call attention to the fact that we have the only cold storage plant in town. We pay cash for poultry and eggs.

*We are here to stay.*

*Ukiah Meat Market*
*HANSEN & WARD Proprietors*

? **If you want the Best Whiskey** ?
**BUY THE**
*Capitol O. K. or Lawton Rye*

**B. S. HIRSCH, Agent**
**Wholesale Liquor Dealer - S. State St.**

**CASH NURSERY**
**For trees of quality.**
**Sebastopol, Cal.**
**R. B. Saunders**
**Ukiah Agent**


### CROUP

People with children should keep a bottle of Dr. Bell's Pine-Tar-Honey on hand at all times. Croup is worse at night when it is sometimes hard to get a physician. Look for the bell on the bottle. Sold by E. B. Gibson.

McKinley sheet music, only 10c a copy, at the Joseph Jewelry Co. 28tf

Poor appetite is a sure sign of impaired digestion. A few doses of Chamberlain's Stomach and Liver Tablets will strengthen your digestion and improve your appetite. Thousands have been benefited by taking these Tablets. Sold by All Dealers.

Acme Beer on draught at the Maze for Health. 34—tf

# CLEAN-UP SALE

## Now in Progress at this Big Store

**Nearly all seasonable merchandise now going at greatly reduced prices. If you are looking for bargains, read this ad then come and see what we have to offer.**

**LOOK ! !** over these reductions on any Man's Hat in this Store

**SPRING STRAW & FELT HATS**

| | |
|---|---|
| $4.00 Stetson—half price | $3.00 |
| 3.50 | 2.75 |
| 3.50 Hats | 2.50 |
| 3.00 | 2.05 |
| 2.50 | 1.60 |
| 2.00 | 1.35 |
| 1.50 | 1.05 |
| 1.25 | 85 |
| 1.00 | 70 |
| 75 | 48 |
| 50 | 36 |

## 1-3 off Sale

**Any waist in this store is now being sold at 1-3 off**

**1-3 off on our entire line of Silk Dresses.**

**Our entire stock of Blum & Langfelds shrunk Linen Suits now going at 1-3 off**

**1-3 off on our entire new stock of Parasols.**

**Any Lingerie dress in this store now going at 1-3 off**

**This includes the famous Marquise line.**

### We Must Make Room

for a big stock of Fall merchandise, which will be here very shortly, consequently these big price reductions in nearly every department of this store.

Come in and see what we offer —our sales people are always willing to show you whether you buy or not.

## SALE OF OXFORDS & PUMPS

**for men, women and children commences Sat. morning Aug. 3rd and will continue for one week only.**

**If you need shoeing Don't Miss This Sale**

**Remember we sell**

**Walk-Over Shoes for men**
**Krippendorf-Dittman Shoes for women**
**Webster School Shoes for children**

**3 of the best shoe lines in the U. S. today.**

**See our windows for styles and prices. Our entire stock of Oxfords and Pumps for men, women and children will be on sale.**

**Sale Commences Sat. Morning**

## JUST THE THING FOR SUMMER WEAR

**We have placed on sale 15 dozen Mens Negligee Shirts which we were very fortunate in securing at a very low figure. These shirts regular $2.50 and $3.00 values and come in the newest patterns, sizes from 14 1-2 to 18 - our price while they last $1.85**

**SALE is still going on**

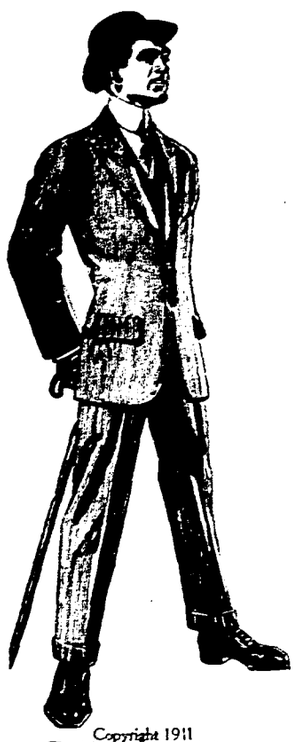

Copyright 1911
The House of Kuppenheimer
Chicago

**SALE is still going on**

**Our entire stock of Kuppenheimer Guaranteed Clothes are still going at tremendous reductions Look Over These Reductions We Are Offering**

**CLOTHING DEPARTMENT**

Look at these reductions on our entire Spring clothing Stock.

| | |
|---|---|
| $30.00 suits reduced to | $19.85 |
| 27.50 " " " | 18.35 |
| 25.00 " " " | 16.95 |
| 22.50 " " " | 15.35 |
| 20.00 " " " | 13.95 |
| 18.50 " " " | 12.95 |
| 16.50 " " " | 10.65 |
| 15.00 " " " | 9.85 |
| 12.50 " " " | 8.15 |
| 10.00 " " " | 6.95 |

Every suit in this house now on sale at these big reductions.

### 25c each

for about 8 dozen regular 50c ties.

We bought this line of neck wear at a price according the "Marks Policy" we give our customers the benefit. This line is extra good value at 50c, our price while they last

**25c each**

## 1-2

**original prices**

**Our entire line of summer duck & linen wash skirts now going at these immense reductions.**

## LOOK OVER

**these reductions on Lawn & Wash novelties**

| | |
|---|---|
| $1.00 goods now | .75 |
| .75 " | .55 |
| .50 " | .38 |
| .35 " | .25 |
| .30 " | .20 |
| .25 " | .19 |
| .20 " | .15 |
| .15 " | .11 |
| .12½ " | .9½ |
| .10 " | .7½ |

## FOR A SHORT TIME ONLY

**we will sell any wool tailor suit in this store at**

**1-2**

**original price**

### Ribbon Sale Continues

**We are still selling Fancy ribbon worth as high as 65c yard for 25c yd**

# City of Ukiah

H. MARKS PROP.

THE HOME OF GOOD GOODS

### Sock Sale Still Continues

**We are still selling men's socks worth 25c pair at the special price of 2 pair for 25c**

# SHORT ITEMS OF INTEREST INCLUDING PERSONAL NOTES CONCERNING LOCAL PEOPLE

Alex Carlson, of Fort Bragg, was in town Wednesday.

H. B. Muir was down from Wililts on a short business trip Wednesday.

J. D. Brower was down from Potter valley on business last Wednesday.

L. R. Cooper and wife, of Potter valley, were Ukiah visitors last Tuesday.

O. R. Meyers and wife were among the Hoplandites in town the past week.

W. H. Davis, of Covelo, was a Ukiah visitor the early part of the week.

Allen Aldrich and wife were down from Willits a few days the past week.

Geo. P. Anderson returned this week from a visit with his mother in Santa Rosa.

J. C. Ruddock and family have returned from a two weeks trip to Lake county.

Dr. Robert Cleveland left the first of the week to attend a session of the state medical board.

W. H. Davis, a well known citizen of Covelo, was in Ukiah on business last Tuesday.

Born—At Crew's Landing, Cal., July 29th, to Mr. and Mrs. Chas Bell, nee Vina Sill, a 9-lb son.

James Elder and wife spent the week end with relatives in Belle valley, returning home Monday.

Mrs. P. W. Handy and daughters returned last Saturday night from a two week's outing on the coast.

Alex Rawles and wife, B. Rawles and V. R. Rawles were over from Boonville last Tuesday and Wednesday.

Dr. S. L. Rea and wife departed the first of the week for a visit with Mr. and Mrs. J. N. Rea, in Mendocino.

T. B. Wilson, of Covelo, and G. H. Wilson, of Willits, were registered at the Cecille the first of the week.

Geo. Jamison and wife and Will Bond and wife departed the latter part of this week for the coast on a camping trip.

Mrs. Aileen Brown come up from the city last Monday evening and after a short stay in town departed for her home at Mendocino.

The children of Dr. and Mrs. Frank Rea, are spendng a few weeks with their grand parents Mr. and Mrs. J. N. Rea, in Mendocino.

T. W. Cox and family departed last Wednesday for the coast on a camping trip to last about two weeks. They went by way of Mendocino and will go down the coast from there.

Louis Cunningham and sister Miss Agnes, D. J. 'Hara and Miss Bernadine Ferrel of San Francicso departed this week for a tour of the Sacramento valley in Mr. Cunningham's auto.

J. W. Spotswood and Newt Barnett, two of Potter valley's prominent citizens, were among the valley's representatives in Ukiah the past week, being registered at the Cecille Wednesday.

There will be preaching at the South Methodist church next Sunday moring by the pastor, Rev. J. E. Moore. The congregation of this church will unite in the union service at the park on Sunday evening.

Ben Ewards and wife, John Butts and wife, and Geo. Southard and wife returned last Friday from a ten days' camping trip to the coast, They report fine weather until they got nearly home when they encountered the fog that should have been on the coast.

Alex Fraser returned this week from an absence of over a year in Missouri. He has had charge of a tannery in Louisville, but although receiving a big salary he says he would not live in that country. Little old California is good enough for him and he has returned for good.

Miss Laura F. Cleveland, who recently graduated from the San Francisco City and County Hospital as a trained nurse and who has been spending a few months in southern California, arrived here last week and will remain with her father, Dr. R. L. Cleveland, at the sanitarium for some time.

George Lovejoy and W. W. Brown, sterling citizens of the Jackson Valley section, were down from their home this week as witness for G. oW. Stearns, who was making final proof on a homestead. Mr. Lovejoy is proprietor of a resort on the south fork of Eel river that is famous among hunters and fishermen as a sure place to get game. He reports plenty of deer in that section this year.

Geo. Kirk of Redwood valley, was in town last Sunday.

Bud Neil was representing Potter valley in town last Friday.

Con Goldberg was down from Willits on business last Monday.

Mrs. T. O. Fowler of Potter valley, was in Ukiah last Sunday.

S. P. Beattie, of Willits, was a Ukiah visitor the first of the week.

A 12½ lb son was born to Bert Cleland and wife in Ukiah Monday, July 25th.

Walter Brown returned last Monday evening from a brief trip to San Francisco.

J. H. Ledford and wife of Yorkville, were visiting in Ukiah last Monday.

Bennett Pemberton returned last Sunday from a trip to San Francisco on business.

J. W. Harris was up from Hopland the latter part of last week accompanied by his wife.

J. L. Felton, a well known citizen of Willits, was in town on business the first of the week.

A. Koski, of Fort Bragg, was among the coasters in Ukiah the latter part of last week.

Rose M. Grothe of Bell Springs, was in Ukiah the latter part of last week for a short visit.

Mrs. Byrnes and daughters returned the latter part of last week from a short visit on the coast.

Supervisor Fairbanks of Willits, was down to Ukiah on business the latter part of last week.

Joe Waldteufel departed last Tuesday in his car for a few day's business trip to San Francisco.

E. L. Williams and wife of Hopland, were among the well known outsiders in town last Saturday.

Miss Della McKay returned last Sunday evening from a brief outing with friends in the Pieta section.

If your eyes trouble you or you have headaches, see P. H. Joseph, the graduate optometrist. Examination free. 28—tf.

J. A. Sinclair, the well known coast mill-owner, had business in Ukiah this week, being registered at the Cecille from Glen Blair.

Mr. and Mrs. W. A. Klinke and child, of Greenwood, were among the prominent coasters in Ukiah the latter part of last week.

George Porterfield took his departure last Monday for the southern part of the state, his mother having leased their ranch northwest of town.

R. W. Eldridge, a well known resident of Christine, had business in the county seat the latter part of last week. He was accompanied by Mrs. Eldridge.

Engineer F. C. Somner of this division of the State highway was in town the latter part of last week on business connected with the construction and survey.

Lame back is usually caused by rhuematism of the muscles of the back, for which you will find nothing better than Chamberlain's Liniment. For Sale by All Dealers.

Christian Science services are held in the PrestonB uilding every Sunday. Sunday School at 10 a. m. Lesson Sermon at 11 a. m. Subject for August 4th,, "Love."

Clarence Hufft came down from Walker valley last Monday for a few hours' business visit. He is with the State highway survey and has been camped in Walker valley for several weeks.

Atty. W. G. Poage and family returned last Sunday from a two week's camping trip to the coast. They covered that section from Garcia to Fort Bragg and report the weather all that could be desired.

Ever Iversen came up from Healdsburg last Sunday evening and will be located in this county soon. He has disposed of his home in the Sonoma County city and is connected with the railroad survey above Willits.

Phil Gorman, better known as "Casey' a well known young hotel man of Mendocino, came up from the city the first of the week and spent a few days visiting in Ukiah before proceeding to his home on the coast.

Bud Crane and wife, Dr. Stout, Dr. Doty and Captain Johnson formed a party that left Ukiah and Cloverdale the first of the week en route to Skaggs springs. Messrs. Crane and Johnson have a claim in that section where they spend the summers and Doctors Stout and Doty are their guests.

## Peachland Items

(Special to Dispatch)

Peachland, July 31—C. W. Sanders of Philo has been hauling hay for his father the past week.

Master Elvis Traim is running one of the pack trains for his grand father this summer.

J. B. Sanders has just purchased a half interest in the Anderson valley thresher and expects to run it here and on the coast also this summer. We all wish him success. Mr. Sanders surely undertsands running it for he run one many summers a few years back.

Frank Edwards and wife were here on business this week.

Frank Heryford and family were over and spent the week and he had the pleasure of killng a fine big buck.

Mrs. J. P. McNeill was visiting a few days in Ukiah last week.

B. C. Heryford has returned home after a months absence on the board of education.

Miss Fodie Heryford and Miss Ethel Easlic were here for a short visit this week.

Mr. Sanders was running an auto stage line Sunday from his place to Olem Heryford's and had several passengers both ways.

C. Herfyord has purhased a couple of horses this week to take the place of the ones he lost.

The Brownies.

## For Sale

1500 February white leghorn pullets. Also 6½ acres ranch for sale or rent. Mrs. W. W. Porterfield.

TO EXCHANGE—Five passenger automobile in fine condition in part payment for small ranch within ten miles of Ukiah. Will pay difference. Address Automobile, in care of this office. 3t

## Ice Cream Social

An ice cream soical will he held at the Christian Church next Friday evening, August 9. A good time is assured and everybody is invited.

## Wilson Marshall Wilson

The young lad that the stork left at the home of Bert Cleland this week is a strong Wilson Marshall man and is continually yelling for Wilson. At least this is what Grandpa Gibson says. So Bert has decided to name the young man Wilson Marshall Cleland.

To trade for stock ranch:—Furniture and lease of hotel containing over one hundred rooms, located within three blocks of St. Francis hotel, clearing over $400 per month. Want stock ranch improved; with at least 200 acres of work land besides pasture and grazing. For further particulars Address, Wade J. Hawkins,
445 O'Farrell St., San Francisco,

## Sells Trathen Ranch

J. A. Waldteufel this week disposed of the Trathen ranch, south of town to Thomas Miggins and brother, of Tonopah, Nevada.

This property is part of the old Cleland ranch and since being acquired by Mr. Trathen has been improved wonderfully. It consists of 20 acres and the price is in the neighborhood of $6000.

## A Good Time at Social

The social given at the Catholic church last Wednesday evening was well patronized and a good time was enjoyed by all who attended. These affairs are given annually and are always looked forward to with much pleasure by Ukiah people. There was a musical and literary program carried out by the children of the orphanage and others and the ladies' band rendered several very pleasing numbers. The refreshments netted a good sum.

## Scouts Will Hike

The Ukiah boy scouts are planning a hike to Pepperwood flat on Orr Creek next Sunday. The following week they will leave for a week's trip to Lake county via Blue Lakes and Lakeport and return by way of Hopland, camping en route. Their camp dunnage and blankets will be conveyed in a wagon.

This will be the first long tramp the boys have taken. They will be under the charge of Geo F. Kohler, their scout master.

## A New Carpet Sweeper

The chief objection to the small handpower carpet sweeper hitherto has been that it required the constant pumping up and down of a piston like a big popgun. J. W. Eversole has a new one which runs like an ordinary carpet sweeper—on wheels. It sucks going and coming and is indestructible. It's good to ride the baby around on too, if you have a baby. You can put the kid to sleep while you are doing your sweeping. Better drop in and see it.

## POLITICAL ANNOUNCEMENTS

FOR SUPERVISOR

E. M. FORD hereby announces himself as a candidate for the democratic nomination for Supervisor of the Second District, subject to the decision of the voters at the democratic primaries.

J. V. RAY, hereby announces himself as a candidate for the republican nomination for Supervisor of the Second District, subject to the decision of the voters at the republican primaries.

W.W. GERMAN, hereby announces himself as an independent candidate for supervisor of the second district, subject to the will of the voters at the November election.

D. H. LAWSON hereby announces himself as a candidate for the democratic nomination for Supervisor of the First District, subject to the decision of the voters at the democratic primaries.

W. H. DIXON hereby announces himself as a candidate for the democratic nomination for supervisor of the fourth district, subject to the decision of the voters at the democratic primaries.

W. H. MILLER hereby announces his candidacy for the democratic nomination for supervisor of the Second District, subject to the primary election, Sept. 3rd, 1912.

FOR ASSEMBLYMAN

H. F. MILLIKEN, of Fort Bragg, hereby announces himself as a candidate for the Republican nomination for the office of Assemblyman from the 6th District, subject to the will of the party at the primary election Sept., 3, 1912.

# PERSONAL MENTION; LOCAL HAPPENINGS

Hale McCowen leaves the last of this week for a short outing.

Gardy Gibson was down from his Eden valley ranch this week.

H. A. Singley, wife and daughter, of Orrs, were in town yesterday.

Dr. Liftchild and family have been absent the past week on a camping trip.

Joe Lopps, a resident of Mendocino city, came ever to Ukiah on legal business yesterday.

J. C. Hughes was down from Potter valley this week to attend the funeral of M. A. Thomas.

Mrs. Will Lovell, of Covelo, was a Ukiah visitor this week coming down from her home yesterday.

Mrs. E. A. Keller and sister, Mrs. Will Shattuck, departed Monday for Petaluma for a short visit with relatives.

Roy Brady and Elbert Montgomery, of Caspar, were among the coast visitors to the county seat the past week.

John Devereux and Mrs. Devereux, of Fort Bragg, were among the coasters in Ukiah this week, coming over yesterday.

Attorney Anderson Thomas and Mrs. Todd arrived in town the first of the week to attend the funeral of their fahter M. A. Thomas.

This office is in receipt of a card announcing the marriage of Miss Lillian Davies, of Topeka, Kansas, to Mr. Earl L. Kemper. Miss Lillian is the daughter of Mr. and Mrs. M. R. Davies, and Mrs. Davies was formerly Miss Kate Heger of this city.

Dr. McCowen has turned in his weather report for July. It shows that the hottest day was the 15th, when the mercury climbed to 104, and the minimum was the night of the 1st, when it went down to 42. The greatest daily range was on the 23d when it varied 52 degrees from highest to lowest.

W. L. Dooley was in town this week on a visit. Warren is an employee of the San Francisco Oakalnd Terminal Railway Co. and is visiting with relatives in Hopland for a few weeks and took a run up to the county seat. He is making good with his company and was given an extra week for vacation. He is a good hunter and has killed some nice game. So to protect him we have given him permission to kill the two deer that the law allows us.

E. P. Thurston and family leave today for the coast on a two weeks outing. Mr. Thurston is the manager of the Dispatch and has many friends on the coast who will be glad to welcome him back on a vacation. The Dispatch force expect every stage and express to come laden with fish, deer and all sorts of game. Friends of Thurston, if they care for his future, would do well to assist the young man while on his trip, even to the end of "staking" out a few deer, so that the force may not be disappointed.


The Famous

**Knipp & Stingle Ranch**

(Sonoma County)

**: SUBDIVISION :**

**DAIRY LANDS**
**APPLE LANDS**
**PEAR LANDS**
**BERRY LANDS**

**For General Farming**

**There is NOTHING BETTER in the STATE**

Every Subdivision of 200 acres has Water Frontage, Bottom land, Upland, Rolling land and some Timber land; the Ideal Combination for a General farm; Beautiful Location; Splendid Climate; No Malaria.

**PRICE**

**Only $50 per Acre**

**TERMS:** $10.00 per acre - CASH - balance to suit buyer.

Old time residents in the neighborhood now making reservations; they have known the ranch for years and want some of it. This is our best recommendation for the land.

REMEMBER—Only $50 per acre.

**Write for Particulars**

**R. N. Burgess Company**
**734 Market Street,**
**San Francisco, Cal.**


At Episcopal Church regular service August 4 at 11 a m by the pastor Rev. F. W. Crook.

## Graduate Nurse

Laura F. Cleveland graduate nurse. Address, Ukiah, Cal. Phone Cleveland's Station. 42 tf.

## Petition for Probate

A petition was filed this week for admission to probate of the will of Isaac Stevens, who died at Caspar July 11. The petitioner is the widow, who is named as the sole devisee and also as executrix. The estate is appraised at about $2500.

## Peeping Joe Caught Again

Joe Niemella was pinched last night by the officers on a charge of disturbing the peace. He is the man who has been doing the peeping Tom act around town and scaring the wits out of the women and girls. He was arrested last week for the same offense and was turned loose with a warning. He will be invited to leave town.


**UKIAH NORMAL**

**School under new management.**

**Prepares applicants for the teachers' examinations in Lake and Mendocino Counties.**

**Next term opens Sept. 2. 1912.**

**For Particulars Address**

**F. O. Mower, Principal**

THE JOSEPH JEWELRY COMPANY
UKIAH, CALIFORNIA
The House of Quality


### Cocoanut Trees.

Cocoanut trees when systematically laid out are planted twenty-five to thirty feet apart, making fifty to sixty-five trees per acre. If the young trees are well taken care of the first nuts are borne in the fourth year, but if they grow wild it may take ten years, according to soil and conditions. Under favorable cultivation they will produce a maximum yield in eight to ten years, which will continue until the tree is fifty to sixty years old. There are, however, trees 100 years old still producing. The tree produces regardless of the seasons that control our domestic plant life. Blossoms come forth every month, and the nuts ripen about twelve months later all the year round. Thus every phase of growth may be found on each tree. From 75 to 100 merchantable nuts come to maturity yearly, although each tree is commonly believed to produce a bloom for each day. The nuts at maturity fall from the trees, but are often hand picked by the natives, who can run up the tree with great agility.

### Superior Precison.

A young American who was studying at Oxford was struck by the care with which his chambermaid cleaned his desk without disturbing his papers. To reward her he offered her some confections which he had brought from London.

"Mary, wouldn't you like some of this candy?"

"Ho, thank you, sir. Yes, sir. But hexcuse me, sir, this ain't candy; it's sweets."

Then she proceeded to give him a lesson in the difference between sugar or molasses candy and bonbons, chocolate confections and other sweetmeats or "sweets."

"Thank you for telling me the difference, Mary," said the student, somewhat amused. "In America we call it all candy."

"Ho, yes, sir; in America I fancy it's all the same, sir, but in Hingland we 'ave a nyme for heverything."

### Changing Ideals.

"You haven't really broken with him!" exclaimed Miss Ascum. "Why, I thought he was your ideal."

"So he was," replied Miss Fickell, "but as soon as I find a man who sizes up to my ideal it seems to be my luck to have the fashions in ideals change."—Catholic Standard and Times.

### What She Wanted.

Lady In Shoe Store—These shoes pinch terribly. Haven't you anything larger? Salesman—You asked for No. 2's, madam. I can give you No. 3's or No. 4's or— Lady—The idea! I want something larger in No. 2's.—New York Weekly.

### Love and Friendship.

Love is the shadow of the morning, which decreases as the day advances. Friendship is the shadow of the evening, which strengthens with the setting sun of life.

### Dutch Definition.

Oscar—Vat iss a bachelor? Adolph—A bachelor, Osgar, iss a man vot no woman hass daken a fancy to.—Boston Transcript.

**Let a man overcome anger by love; let him overcome evil by good, the greedy by liberality, the liar by truth.**

# REAL ESTATE TRANSFERS

*For the County of Mendocino. Compiled by Halliday Abstract Co., Ukiah, Cal.*

Tuesday, July 23rd.

Patent. U S A to James Milne, dated June 27, granting letters patent for lot 7, se4 of sw4 sec 6, T 17 n r 11 w.

Deed. Theodore F Hale to Chris Beck and John Fries, dated July 22, conveying for $10, 30.25 acres in Redwood valley known as "Arthur Ranch."

Mortgage. Chris Beck and John Fries to Thomas F Hale, dated July 22, mortgaging same property security for $800, half payable July 22, 1913, balance July 22, 1914, int at 7 per cent, payable semi annually.

Deed. W E Parsons to John T and Lena S Murray, dated July 18, conveying for $10 lots 4 and 5 of blk 4 of Hopland.

Patent. U S A to C N Briggs dated July 1, granting letters patent for lots 4, 11, 12 and 13 of sec 22, T 15 n r 13 w.

Cancellation of Mortgage. Bank of Ukiah to C N Briggs, dated today, cancelling mortgage recorded Nov 11, 1909, covering all lands owned by mortgagor in secs 17, 18, 19, 20, 29 and 30, T 15 n r 13 w and also land in Coyote valley also land in Ukiah, security for $5100.

Cancellation of Mortgage. Bank of Ukiah to C N Briggs, dated today, cancelling mortgage recorded Aug 22, 1911, covering lot 1-2 lot in "Brenner Briggs addn. to Ukiah security for $2250.

Mortgage. C N Briggs to Bank of Ukiah, dated July 23, mortgaging same property as above, also all other land owned by mortgagor, as security for $10,000 payable 1 year. Interest at 6 per cent, payable semi annually.

Deed. Isaac Kemppe to John Granskog, dated March 12, conveying for $10 lot 100x140 ft in Fort Bragg.

Deed. Isaac Kemppe to John Granskog, dated May 29, conveying for $10, part of lot 25 of sec 7, T 18 n r 17 w.

Deed. David Brandon to Mrs Josephine L White, dated July 13, conveying for $10, n2 of lot 52 of Brandon & Perkins addn to Ft Bragg.

Mortgage. J H Bridges to E W Dullingham, dated Jul 22, mortgaging lot 5 of sec 6, T 15 n r 16 w as security for $500, payable 5 years, interest at 8 per cent.

Mortgage. J D Metzler to L Bilicean, dated July 22, mortgaging lot 16 of blk 16 of Daugherty's addn to Willits security for $600, payable on or before 2 years, interest at 8 per cent, payable semi annually.

Mortgage. Mary F. Steinhour to Annie Petrie, dated July 22, mortgaging part of lot 27 of blk 11 of Willits as security for $275, payable on or before 1 year, interest at 8 per cent, payable semi annually.

Release of Mortgage. F D Alcee to Perry and Elsie Blanco, dated July 22, releasing mortgage recorded Nov 25, 1907, covering "Alcee Ranch" near Point Arena, security for $600.

Cancellation of Mortgage. Sunset Trading Land Co to R E Underwood, dated today, cancelling mortgage recorded July 21, 1911, covering e2 of nw4 of sec 3 T 13 n r 14 w, security for $300.

Water Right. Notice of water right by A P Bruner dated July 22, giving notice that he claim the water flowing in R branch of Russian river to the extent of 50 inches measured under a 4 inch pressure, said water to be used for irrigation and domestic purposes and to be taken from said river and used on lot 1[illegible] of Yokayo rancho in Coyote valley.

Marriage Certificate of Wm P Heap, age 21 and Ruth Barton age 18, both of Willits, at that place July 26.

Certificates of birth of a daughter to wife of Chas D Fay, at Union Landing July 17; of a son to wife of Antone Silvia, at Hardy on July 15.

Wednesday, July 24

Deed. A A Heaver to F W Finlason, dated July 26, conveying for agreed purchase money two lots east of Mendocino.

Deed. J Hengeliere to A Schroeter, dated July 9, conveying for $10, e2 of nw4, w2 of ne4 of sec 30, T 12, n r 9 w.

Deed. Frank Dodson to Fred Dodge, dated July 20, conveying for $20, part of se4 nw4 of sec 31 T 19 n r 17 w.

Deed. Mrs Ruth Hixson to Clear Lake Railroad Co, dated July 12, conveying for $75, right of way of 3 acres through sw4 of nw4 of sec 25, T 13 n r 11 w.

Agreement. E H Percy to B F Toles, dated July 23 wherein first party agrees to sell to second party, for $300 at payments of $10 a month lots 23 and 24 of Percy's addn to Ukiah.

Notice of Sale. E Cohn to J F Westphalen, dated July 23, wherein first party is to sell to second party gents' furnishing store at Willits for an inventory price.

Assignment of Mortgage. J M Vinton to T J Weldon, dated July 20, assigning mortgage executed by Cecelia Knox May 3, 1911 recorded in Vol. 4, P 535 Mortgages covering se4, w2 of ne4, se4 of ne4, lots 1, 7 of sec 30 T 22 n r 13 w security for $2645.

Marriage Certificates of Geo Holmen, age 27, of Oakland, to Olive Flora Colehale, age 17 of Potter valley, at Ukiah July 24; of John Lawrence Bishop, age 24 and Mayme Salvador, age 17, both of Mendocino at that place July 21.

Certificate of Birth of a son to wife of G A Short, at Covelo July 11.

Thursday, July 25.

Deed. Frank and Nora Love to Frank E Whitney, dated June 29, conveying for $2500 w2 of ne4 of ne4, w2 of se4 of ne4 of sec 17, T 18 n r 13 w.

Mortgage. Frank E and Mabel E Whitney to Frank Love, dated July 11, mortgaging w2 of e2 of ne4 of sec 17, T 18 n r 13 w security for $2500, $1000 payable July 1, 1913, $1000 payable July 1, 1914, $500 payable July 1, 1915, interest at 6 per cent, payable annually.

Mortgage. E L and Mary M Swain to The First Bank of Savings of Fort Bragg, dated July 22, mortgaging lot in Fort Bragg security for $1800, payable 1 year, interest at 8 per cent, payable annually.

Plans and Specifications of a residence for Jos A Cunningham to cost $4750, to be erected on Cunningham's property on asylum road on what is known as "Dr. King Property" with J E Palmer and A N Evans as contractors.

Certificates of Death of Oscar Willson, age 40, native of Finland, at Salmon Creek July 2; of E A Dollard age 2 years native of California, at Comptche, July 12.

Friday, July 26.

Deed. Eva V Sanders to H O Hathaway, dated July 23, conveying by a quit claim deed for $10, sw4, sw4 of ne4 sec 17, n2 of sec 20, E2, sw4 of ne4, w2 of se4, e2 of sw4 of sec 19, nw4 of ne4 of sec 30, T 21 n r 14 w.

Deed. Callie M Grant to John Walker et ux., dated July 22, conveying for $10, lot 50x130 ft joining lot 2 in blk 3 of Hopland.

Deed. E H Perry Sr to E H Perry Jr, dated July 23, conveying for $150, lot 21 of Perry's addn to Ukiah.

Deed. Joseph B and Louise Gilliam to J C Cleveland, dated July 9, conveying for $10, ne4 of sw4 of sec 34, T 16 n r 17 w.

Mortgage. J C and Minnie M Cleveland to Marietta Griffith, dated July 22, mortgaging same property as security for $700, payable 2 years, interest at 7 per cent, payable monthly in advance.

Deed. Duncan Springs Hotel and Mineral Water Co., to Elizabeth F Howell, dated July 22, conveying for $400, lots 16, 17, 18, 34, 35 and 36 of Hopland.

Agreement. Mary Belle Smith and H B Smith to Frank Sandelin, dated July 23, wherein first parties grant to second party right to erect brick walls of his new garage on dividing line between land of said parties on lot north of Lowing building in Ukiah.

Deed. Frank Sandelin to Mary Belle Smith and H B Smith, dated July 22, conveying for $50, strip of land along S side of 1st party's lot in Ukiah.

Deed. William and Annie Carlson to A E Carlson, dated July 25, conveying for $10, part of se4 of sw4 sw4 of sec 33 T 13 n r 17 w.

Saturday, July 27

Patent. U S A to E L Williams dated May 27, granting letters patent for e2 of nw4, lot 4 of sec 22, T 12 n r 12 w.

Deed. Marston Bros to L D Strauss, dated July 22, conveying for $10, lots 3, 4, 6 and 7 of sec 14, T 17 n r 14 w.

Deed. W G Lloyd to J A McPherson, dated July 17, conveying for $10, sw4 of sec 3, T 5 S, r 4 E in Humboldt County and w2 of se4 of sec 33, nw4 of sec 2[illegible], T 5 S, r 3 E H M in Mendocino county.

Bill of Sale. B C Brayton to L E White Lmbr Co., dated July 24, conveying for $10, 400 4x5x8 redwood posts and 6 cords tan bark on property below Pt Arena.

Attachment. M Gableman vs N H Ernst, dated July 27, attaching nw4 of nw4 of sec 17, T 14 n r 12 w, e2 of ne4, sw4 of ne4 of sec 13, T 14 n r 12 w for sum of $200 claimed to be due.

Mortgage. Effie M Hughes to Hannah Reid, dated July 27, mortgaging 30 acres in Redwood valley security for $500, payable 1 year, interest at 8 per cent, payable semi annually.

Assignment of Mortgage. Sophie A Howard to Alf Howard, dated March 19, assigning mortgage, executed by Jos L and Mrs May McGimsey on Sept 15, 1911, covering 226 acres in Anderson valley, security for $2500.

Release of Mortgage. Bank of Willits to Walker and Nina L Streeter, dated July 26, releasing mortgage recorded Dec 2, 1907, covering nw4 of se4, nw4 of sw4 and e2 of nw4 of sec 29, T 22 n r 15 w security for $500.

Monday July 29th

Patent. U S A to Geo L Ledford dated Dec 13, 1905, granting letters patent for n2 of se4 of sec 28, w2 of sw4 of sec 27, T 12 n r 13 w.

Patent. U S A to Nellie Woodruff, dated June 27, granting letters patent for lots 3, 5, 6 and 7 of sec 27, t 23 n r 15 w.

Deed. Alex Walley to John Vittalo, dated June 6, conveying for $10, 30 acres in se4 of sec 19, T 19 n r 17 w.

Deed. John Vittalo to Alex Wallen, dated July 6, conveying for $10, part of sw4 and se4 of ne4 of sec 19, T 19, n r 17 w.

Deed. A W Sloan to Jessie D Metzler, dated July 22, conveying for $10, part of lot 9 in blk 1 of Willits.

Deed. Frances Rayner to J E Thomas dated July 25, conveying for $10, 29.80 acres in lot 132 of Yokayo rancho.

Deed. May L Hendricks to C E Ledford, dated Aug 22, conveying for $10 e2 of sw4 of sec 1, e2 of ne4 of sec 4, T 11 n r 13 w.

Deed. C W Leininger to W O White, dated April 1, conveying for $10, lot 1 in Perkins addn to Ukiah.

Deed. James and Annie Dohner to H C Austin, dated July 11, conveying for $10 nw4 of ne4, e2 of nw4, sw4 of nw4 and ne4 of sw4 of sec 21, T 18 n r 15 w.

Mortgage. H C Austin to James L and Annie Dohner, dated July 11, mortgaging same property as above as security for $500, payable on or before July 3, 1913, interest at 6 per cent, payable annually.

Decree. Estate of Mary Ray to Chas and Wm Ray, Mary E Lambert, Chas, Wm and Ernest Talkington and Jessie Beattie, dated July 8, being a decree vesting second parties as heirs of Mary Ray in w2 of ne4, nw4 of se4 of sec 3, T 22 n r 14 w.

Decree. Estate of Frank LeBouille, to Louise LeBouille, dated July 3, establishing homestead in said second party affecting w2 of lot 9 and e2 of lot 7 of sec 5, T 11 n r 15 w — now property of Phil Loeree.

Decree. Estate of James Hutton to Margaret Hutton, dated July 29, vesting homestead in said second party affecting n2 of sec 14 T 12 n r 14 w.

Mortgage. Leo D Strauss to Marston Bros, dated July 22, mortgaging lots 3, 4, 6 and 7 of sec 14, T 17 n r 14 w security for $850, payable as in said mortgage mentioned.

Release of Mortgage. David Berry to Arnoldo Cremonini, dated July 13, releasing mortgage recorded May 29, 1909, covering e2 of ne4, of sec 7, ne4 of nw4 of sec 8, T 11 n r 15 w., security for $825.

Certificate of Sale Under Foreclosure. J E Thomas vs John Taylor as admr of estate of Stephen Tartar, dec'd, dated July 29, in which w2 of nw4, se4 of nw4, sw4 of sec 29, ne4 of nw4 of sec 32, T 5 S r E H M is sold to E G Lois for $561.10.

Notary Bond of J W Lowell, dated July 3, with National Surety Co. as surety in sum of $5000.

Redemption of Taxes. State of California to F C Pelrach, redeeming taxes for year 1911 assessed against n2 of sw4 of sec 9, T 16 n r 16 w, amounting to $3.12; to G P McNear, redeeming taxes for year 1911 assessed against lot 4 of sec 2, T 11 n r 15 w, amounting to $16.72; to Helen Praize, redeeming taxes for year 1911 assessed against nw4 of se4, n2 of sw4, sw4 of nw4 of sec 27, T 12 n r 12 w, amounting to $13.04; to Benjamin Elliott, redeeming taxes for year 1911 assessed against e2 of sw4 of sec 35, T 22 n r 14 w and lots 3 and 4 of sec 2, T 21 n r 14 w amounting to $5.41; to A J Carter, redeeming taxes for year 1910 assessed against w2 of ne4 of sec 30, T 22 n r 13 w amounting to $11.07; to R W Preston, redeeming taxes for year 1911 assessed against lot in Mendocino, amounting to $37.26.

Estray Notice given by F B Taylor that he has a black bull in his possession in Little Lake valley subject to call of owner and proving same.

Mortgage. C S Shattuck to Maud E Lyman, dated July 26, mortgaging 40 head milk cows in Ukiah valley security for $600, payable on or before 1 year, interest at 10 per cent, payable annually.

Notice of Sale. E A Conway to Herman Gustus, dated July 26, giving notice that he will on Aug 3rd sell his saloon business in Fort Bragg.

Cancellation of Mortgage. C H Clow to Geo Ledford dated today, cancelling mortgage recorded Oct 17, 1905, covering n2 of se4 of sec 28, n2 of sw4 of sec 27, T 12 n r 13 w security for $500.

Certificates of Death of J A Zill age 59, native of Germany, at Albion July 24; of H H Schnorr, age 81, native of Germany, at Mendocino July 17; of Mrs. Elizabeth Cavanaugh, age 75 years, native of Ireland at Mendocino July 23.

Certificates of Birth of a son to wife of A Gustafson, at Mendocino July 11; of a daughter to wife of Gordon Hunt, at Ukiah July 29; of a son to wife of G A Lawrence, at Ukiah, July 21.


## Dairy Ranch for Sale

190 acres. About 114 acres under cultivation, well improved. 20 cows with place, will keep 40. For further particulars enquire.

L. A. Brown.
Point Arena.
31—tf.



If you are a housewife you cannot reasonably hope to be healthy or beautiful by washing dishes, sweeping and doing housework all day, and crawling into bed dead tired at night. You must get out into the open air and sunlight. If you do this every day and keep your stomach and bowels in good order by taking Chamberlain's tablets when needed, you should become both healthy and beautiful. For sale by all dealers.


### Peter the Great and Lawyers.

In Russia during the reign of Peter the Great private litigants might have their suits prosecuted free of cost by lawyers paid by the state. The emperor, discovering that his subjects were being imposed upon by their legal agents, who contrived to delay trials until they had sucked their clients dry, enacted that sufficient solicitors and attorneys should be employed at handsome yearly salaries to officiate for the public in every matter of law. He ordered further that these men should insert in a register written up daily the dates of applications to them and should proceed with the suits in the order in which they were received without respect of persons. If they failed to do so, if they accepted any bribe or fee or if they were dilatory these lawyers were to be knouted and sent to Siberia.

### Turner Had His Way.

The late J. M. W. Turner, one of England's most famous artists, served for some time on the hanging committee of the Royal academy, and one day when he strode into the picture rooms he was struck by a picture sent in by an unknown provincial artist of the name of Bird. Turner took it into his hands and examined it this way and that. "A fine work," he exclaimed. "It must be hung up and exhibited."

"Impossible," responded the other members of the committee. "The walls are full and the arrangements cannot be disturbed."

"A fine work," repeated Turner. "It must be hung up and exhibited." And, finding his colleagues to be as obstinate as himself, he hitched down one of his own pictures and hung up Bird's in its place.—Oscar Fricbet in National Magazine.

### The Place.

Miss Gotham—I have just been reading an article entitled "Have We Ever Lived Before?" I sometimes fancy we have.

Mr. Bowtham—Indeed!

Miss Gotham—Yes. I frequently find myself moved by a weird transcendental motion which seems to be unquenchable struggling consciousness of a pre-existence. But if I have lived before, where could it have been?

Mr. Bowtham—Judging from the kind of emotion you have described, it must have been near Copley square, in Boston.—Puck.


SUMMER COLDS

Are harder to relieve than winter ones but they yield just as readily to treatment with Dr. Bell's Pine-Tar-Honey. Look for the Bell on the Bottle. Sold by E. B. Gibson.



HUTCHISON AND ROEDER

UNDERTAKERS And EMBALMERS

Finest Funeral Parlors in the county, free of charge. Lady assistant when required.

Phones—Office 23, residence 651



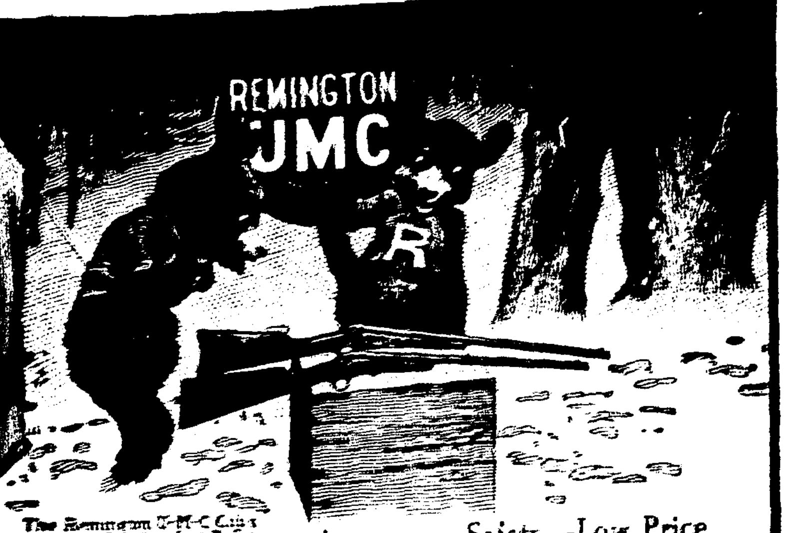


Accuracy—Safety—Low Price

Many crack marksmen, now world famous, owe their training of eye and hand to one of these single shot, take-down rifles.

We have made the price for the No. 4 and No. 6 rifles low enough to permit everyone to become acquainted with the *Remington-UMC* qualities of accuracy and safety.

Both rifles have case-hardened frames, walnut stock and forearm and rifle butt plates.

The No. 6 (.22 or .32 calibre) has *Remington-UMC* steel barrel, is accurately rifled and chambered for cans, shorts or longs, and has new design open front, rear and tang peep sights. Price $4.00.

The No. 4 (.22, .25-10 and .32 calibre) has an octagon barrel of *Remington-UMC* steel, automatic ejector and sporting rear sights. List price, $6.00

*Remington-UMC*—the perfect shooting combination.

Remington Arms-Union Metallic Cartridge Co.
299 Broadway New York City


### The Soft Answer.

There was an old darky who drove the solitary hack in a small town on the Virginia shore where the late Senator Daniel had spent the season. In good weather the senator, who was lame, was its only patron, but in storm the old vehicle was so popular that he had narrowly missed several engagements owing to the old man's taking more orders than one antiquated chariot could possibly fill.

One stormy night the senator said: "Now, Jordan, be here tomorrow morning in time to take me to the 10 o'clock boat without fail. I have an important engagement in Washington."

Jordan drove away, promising to show up in good season. But next morning a quarter to 10 came and no Jordan. Finally, at five minutes to 10, he drove up, and the senator climbed in and started on a mad race to the wharf, arriving there just in time to see the boat pulling out.

"Now, Jordan," cried the exasperated Daniel, "I said we'd miss it!"

"Yes, suh, dat's so, but," with sudden inspiration, "she ain't been long gone!"—Everybody's.

### No Wonder the Cooking Was Bad.

We took up a scientific publication the other evening and discovered to our surprise that helium boils at minus 273 degrees C. This is something like 305 degrees below zero F. Here most of us have been going along trying to make helium stews or boil corned helium and cabbage, or roast helium fricassee with dumplings and have wondered what made the dish turn out wrong. We're all been trying to cook helium above zero, when it should have been quite the other way.

We also discovered that silver melts at 961 C., while gold melts at 1,062 C. While the article does not give any particulars as to greenbacks, our experience is that they will melt at almost any temperature between the first and the fifth of the month.

And iron will boil at a temperature of 2,450 C., so it is quite useless, not to say futile, to attempt to boil helium and iron together.—Chicago Post.

### The Way You Do It.

One reads that Darwin never understood an equation, and the chances are that Isaac Newton could not have passed any examination in literary or aesthetic subjects with his idea that poetry was ingenious nonsense and statuary only stone dolls. Faraday had no gift for mathematics, and it is a mooted question if Napoleon Bonaparte could have passed a college entrance examination in French. But it was their ability to do some one thing well that has turned the world upside down at various times in its forward march, not their inability to do badly what all the world only does moderately well. It makes little difference what you do. The difference lies in the way you do it. The business world is overstocked with poor people looking for good positions, while good positions are waiting for good people to fill them.

### Having a Hobby In Middle Age.

Busy middle age needs a hobby as a recreation, a diversion, a getting away from the stress and strain of active mental or physical labor. A clerk in the municipal court in Chicago built himself a little observatory and purchased a telescope. The neighbors laughed and called it his cheese box. But the articles he wrote about his discoveries in the heavenly realms attracted the attention of learned astronomers, who began to ask, "Who is he?" And they were astonished at what he had accomplished with his meager equipment. But what of that? What if no one had known of his little hobby? It would still have served its purpose in the broadening of his life and the preserving of his mental and physical energy.—Farm and Fireside.

### Time Wasted.

"I courted my wife three years before I got her," confided a friend, "and a lot of that was wasted time."

"Why," we shuddered, "your wife is a most excellent woman."

"Indeed she is. I can lick the man that says she ain't. But since them dear old days I have discovered that I could have got her in twelve weeks if I'd had the gall to ask her. Did I waste time or didn't I?"—Cleveland Plain Dealer.

### Quite an Expert.

Some time ago in Edinburgh a policeman caught a female thief in the act of stealing a banknote. Seen with the note in her hand when caught, much to the surprise of the constable no trace of it could be found when she was searched, but the evidence being so strong she was sentenced to nine months' imprisonment. On being released she came upon the officer who had apprehended her and, going up to him, exclaimed:

"Yes, I'm out again."

"Yes, I see," replied the officer. "But, I say, what did you do with that note? I've often wondered, for, you know, I caught you by the hand that held it."

Seizing the policeman by the arm, she laughed in his face and said:

"You've often wondered, have you? Well, here it is."

And she withdrew the note from the upturned cuff of his coat, where she had deftly slipped it when captured. Then, waving it in his face, she coolly walked off.—Pearson's Weekly.

### Wise M. P.'s.

It need hardly be pointed out, says the author of "Fifty Years in Fleet Street," that to be elected a member of parliament does not necessarily imply intellectual superiority. Shortly after the Burmese war a young civilian, home on leave, happened to mention Burma.

"Ah, yes, Burma," said an M. P. with whom he was sitting at table. "I had a nephew who was in Burma, only he used to call it Bermuda."

On another occasion, in the month of March, some one said to Mr. Livesey:

"This is a cruel east wind."

"Yes," was the would be witty reply. "I expect it will be Easter before it is over."

This was repeated by the author of the book quoted to a respected member of parliament, who observed gravely: "I fancy he's right. I have known it to last till Easter and longer yet."

### Mighty Kings.

The strongest king on record, so the story goes, appears to have been Caius Julius Verus Maximus, the son of a Thracian peasant and emperor of Rome. It is related that with one of his fingers he stopped a chariot dashing by at full speed, that he could draw a loaded wagon and split trees with his hand. This redoubtable sovereign was eight feet high, and his wife's bracelets served him for finger rings. We have passed over Og, the king of Bashan, who was nearly six miles high, drank water from the clouds and toasted fish by holding them up to the sun and who, when Noah refused him shelter in the ark, survived those troublous times by wading through the flood, which only reached to his knees, and of Atlas, king of Mauritania, who is said to have supported the world upon his shoulders.—Exchange.

### Ocean Musicians.

Apart from the ordinary risks of sea travel, one of the most comfortable positions on a big ocean liner is that of a member of the orchestra. True, the pay is not high, but it is considerably increased in various ways. Four and a half hours' work daily is all that is required by these makers of melody; but, of course, they have rehearsals and sometimes learn several new pieces in the course of a voyage. The players are booked as passengers on every trip and take their meals in the saloon. On the first two days of a voyage they are not very popular, but on the third day, when seasickness effects are wearing off, there is generally a lot of appreciation for the band.—London Answers.

### A Judge's Charge.

During the time in Ireland when dueling was first prohibited by law Judge Fletcher was trying at the Sligo assizes a man named Fenton, who had killed another in a duel. The judge in his instructions to the jury said: "Gentlemen, it is my business to lay down the law to you, and I will. The law says the killing of a man in a duel is murder, and therefore in the discharge of my duty I am bound to tell you it is murder, but I tell you at the same time a fairer duel than this I never heard of in the course of my life." Fenton was acquitted.


Maps, Abstracts of Title, Notary Public, Surveying,

Field Notes Furnished.

HALLIDAY ABSTRACT CO.

Chas. G. Halliday, Mgr. UKIAH, CAL.

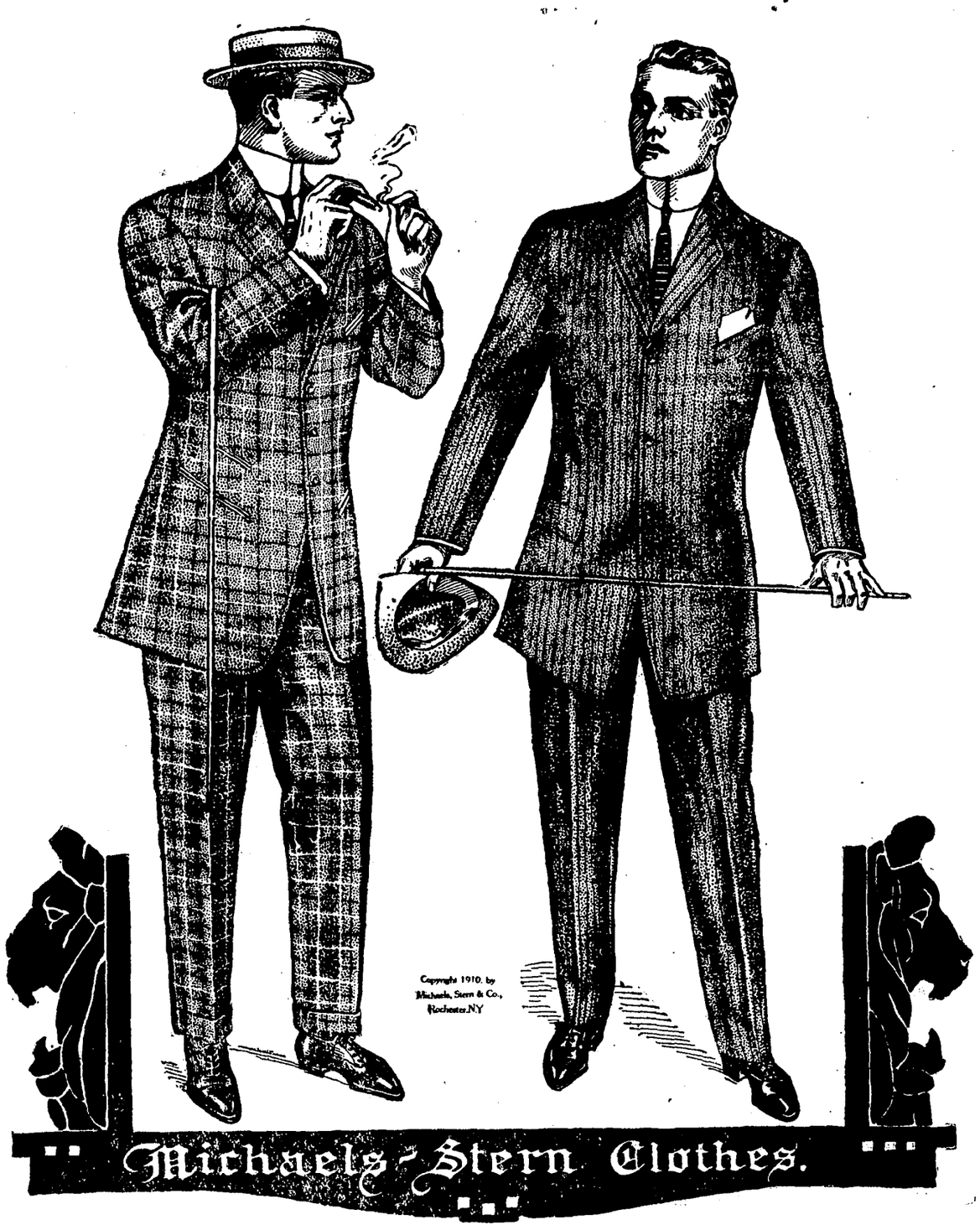


# Stein Block & Michael Stern & Co.

## FINE CLOTHING AT MANUFACTURERS COST

## Big Sale Still On

**OUR PRICES ARE 20 per cent CHEAPER THAN ANY OTHER FIRM HERE**

### CLOTHING DEPARTMENT

Consisting of Michael Stern & Co. and the celebrated Stein Block & Co. clothes.

| | | | |
|---|---|---|---|
| $30.00 | Suits, | now | $18.00 |
| 27.50 | " | " | 16.50 |
| 25.00 | " | " | 15.00 |
| 22.50 | " | " | 13.50 |
| 20.00 | " | " | 12.00 |
| 18.50 | " | " | 11.10 |
| 17.50 | " | " | 10.50 |
| 16.50 | " | " | 9.90 |
| 15.00 | " | " | 9.00 |
| 13.50 | " | " | 8.10 |
| 12.50 | " | " | 7.50 |
| 10.00 | " | " | 6.00 |

### HAT DEPARTMENT

| | | | |
|---|---|---|---|
| Men's $1.50 | hats, | now | $1.15 |
| " 2.00 | " | " | 1.35 |
| " 2.50 | " | " | 1.80 |
| " 3.00 | " | " | 2.00 |
| " 3.50 | " | " | 2.80 |
| " 4.00 | " | " | 3.25 |
| " 5.00 | " | " | 3.75 |

### BOYS CLOTHING

**Our entire line of Boys and Youths Nicker Suits at cost price.**

**Immense line of men's fine golf shirts. Regular $1.00 values now at 75c. All sizes.**

# Jamison Bros. Co.

---

## LOW EXCURSION TICKETS

—TO—

## : THE EAST :

### and Return

**Dates in June, July, August and September**

| | | | |
|---|---|---|---|
| Atchison | $ 60.00 | Montreal | $ 108.50 |
| Baltimore | 107.50 | New Orleans | 70.00 |
| Boston | 110.50 | New York | 108.50 |
| Chicago | 72.50 | Philadelphia | 108.50 |
| Colorado Springs | 55.00 | Omaha | 60.00 |
| Dallas | 60.00 | Portland, Me. | 113.50 |
| Denver | 55.00 | Pueblo | 55.00 |
| Duluth | 79.50 | Quebec | 116.50 |
| Houston | 60.00 | St. Joseph | 6 .00 |
| Kansas City | 60.00 | St. Paul | 73.50 |
| Leavenworth | 60.00 | St. Louis | 70.00 |
| Memphis | 70.00 | Toronto | 95 70 |
| Minneapolis | 73 50 | Washington | 107.50 |

Through Pullman & Tourist sleeping cars. San Francisco to Chicago and St. Louis daily without change

**Western Pacific**

***The Feather River Route***

**W. B. Townsend,** D. F. & P. A.

**E. A. Thurston,** Traveling Pass. Agt.

**1326 Broadway, near 14th, Oakland**

---

# HOTEL SUTTER

**Sutter and Kearny Streets**

## SAN FRANCISCO

*250 Rooms*
*185 Baths*
*European Plan*
*Rates, $1.50 up*
*Take any Taxicab from the Ferry Railway Depot at the expense of the Hotel.*

*CAFE IN CONNECTION*
*Merchants Lunch 50c*
*Table D'Hote Dinner With Wine $1.00*

**Caters to the old Occidental Hotel and Lick House patrons**

THE newest personification of refinement and safety in Hotel and architecture in the City. In the heart of things in San Francisco—Reached by cars from the Ferry and from the Railroad Depot. In the center of Retail and Wholesale shipping district. Special summer rates by the week or month.

---

# ADD A SINGER TO YOUR FAMILY CIRCLE

A Singer Sewing Machine in your home is a constant source of help, comfort and convience to the women of the family. It does its share towards bringing happiness into the home and banishes cares and worry.

## The New Model Singer "66"

**The highest type of Family Sewing Machine**
**The Acme of Simplicity, Utility & Convneience**

A Singer enters your home to become a necessary and permanent part of your household. After 20 years of continual service you find its usefulness not one bit impaired. Singer Sewing Machines are only sold direct to you by the maker—through the 8000 Singer Shops.

**SINGER SEWING MACHINE CO.**
**210 - 4th Street, Santa Rosa, Cal.**

**W. H. York,**
**P. O. Box 571**
**Ukiah, Cal.**

**Local salesman**
**626 S. Oak St.**

---

Phone Sutter 1030
I. Goodfriend, - Mgr.

## GOODFRIEND HOTEL

245 Powell Street
First hotel from St. Francis
San Francisco Cal.

**European**

First Class Service
Free Bus to Hotel

**Rates**

$1.00, 1.50 and up

---

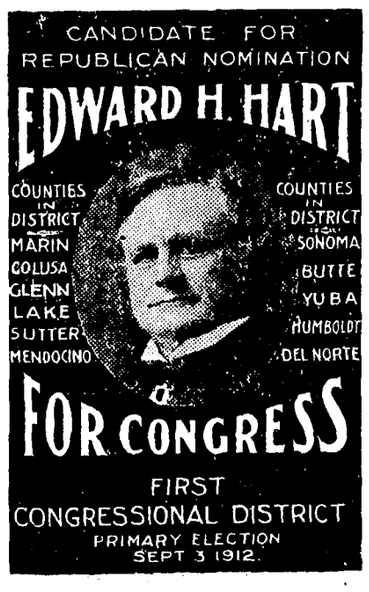


**HEADQUARTERS**
**Room 5 Cheada Block**
**San Rafael**

---

## DOING THEIR DUTY

Scores of Ukiah Readers are Learning the Duty of the Kidneys.

To filter the blood is the kidney's duty.

When they fail to do this the kidneys are weak.

Backache and other kidney ills may follow.

Help the kidneys do their work.

Use Doan's Kidney Pills the tested kidney remedy.

Proof of their worth in the following:

C. C. Yoell, harness manfactor, 738 Second St., E., Santa Rosa, Calif., says: "I am certain from presonal experience that Doan's Kidney Pills live up to representations. I had trouble from my back and kidneys for several years, but I paid little attention to it until I felt so poorly that I knew some thing must be done. My back ached intensely and w as very lame at times. It could be plainly seen that my kidneys were disordered as the kidney secretions were unnatural and too frequent in passage, I tried plasters and remedies of various kinds, but found only slight relief until I took Doan's Kidney Pills. They promptly disposed of my trouble and I have had no return attacks."

For sale by all dealers. Price 50 cents. Foster-Milburn Co., Buffalo, New York, sole agents for the United States.

Remember the name——Doan's——and take no other.

### SUTHERLAND'S EAGLE EYE SALVE

Is a creamy snow white ointment put up in air tight screw cap tubes. Will cure any case of sore eyes and will not injure the eyes of a babe. Sold by E. B. Gibson, 25c.

---

There never was a time when people appreciated the real merits of Chamberlain's Cough Remedy more than now. This is shown in the increase in sales and voluntary testimonials from persons who have been cured by it. If you or your children are troubled with a cough or cold give it a trial and become acquainted with its good qualities. For sale by all Dealers.

### INTERNALLY

Dr. Bell's Anti Pain cures colic, flux, diarrhoea, cramps and all bowel complaints.

EXTERNALLY:—Cures sore breasts, corns, bunions, toothahce, neuralgia, and all pains. Sold by E. B. Gibson. It is antisptic.

---

**DOMESTIC**

The perfect sewing machine that has always led all other makes and is today better than ever. Two machines in one—lock stitch and chain stitch. Straight drop-head, high arm, ball bearing. A complete set of attachments—every one practical, etc., made for every-day use. The Domestic is a revelation of modern sewing machine progress. Find out about it.

**SEND FOR BOOK, FREE.** The Truth About Sewing Machines," telling you how you can have the finest sewing machine made at a Special Low Price and at ONLY $2 a month. Learn why we sell direct where we have no agent and give you a 25 YEAR GUARANTEE. Get the facts before you buy any machine. The Free Literature will save you money. Send for it NOW.
Domestic Sewing Machine Co., 48 Jackson Blvd., Dept. 176 Chicago.

# REAL ESTATE TRANSFERS

*For the County of Mendocino. Compiled by Halliday Abstract Co., Ukiah, Cal.*

Tuesday, July 23rd.

Patent. U S A to James Milne, dated June 27, granting letters patent for lot 7, se4 of sw4 sec 6, T 17 n r 13 w.

Deed. Theodore P Hale to Chris Beck and John Fries, dated July 23, conveying for $10, 20.25 acres in Redwood valley known as "Arthur Ranch."

Mortgage. Chris Beck and John Fries to Thomas P Hale, dated July 23, mortgaging same property security for $900, half payable July 23, 1917, balance July 23, 1918, int at 7 per cent, payable semi annually.

Deed. W E Parsons to John C and Leah S Murray, dated July 16, conveying for $10, lots 4 and 5 of blk 4 of Hopland.

Patent. U S A to U N Briggs, dated July 1, granting letters patent for lots 4, 11, 12 and 13 of sec 18, T 15 n r 13 w.

Cancellation of Mortgage. Bank of Ukiah to U N Briggs, dated today, cancelling mortgage recorded Nov 11, 1909, covering all lands owned by mortgagor in secs 17, 18, 19, 20, 29 and 30 T 15 n r 13 w, and also land in Coyote valley also land in Ukiah, security for $5100.

Cancellation of Mortgage. Bank of Ukiah to U N Briggs, dated today, cancelling mortgage recorded Aug 23, 1911, covering und 1-2 int in "Brunner Briggs addn, to Ukiah seccurity for $2350.

Mortgage. U N Briggs to Bank of Ukiah, dated July 23, mortgaging same property as above, also all other land owned by mortgagor, as security for $10,000 payable 1 year, interest at 6 per cent, payable semi annually.

Deed. Isaac Kemppe to John Granskog, dated March 12, conveying for $10 lot 100x140 ft in Fort Bragg.

Deed. Isaac Kemppe to John Granskog, dated May 28, conveying for $10, part of lot 25 of sec 7, T 18 n r 17 w.

Deed. David Brandon to Mrs Jospehine L White, dated July 13, conveying for $10, n2 of lot 52 of Brandon & Perkins addn to Ft Bragg.

Mortgage. J H Bridges to E W Dillingham, dated Jul 20, mortgaging lot 5 of sec 6, T 15 n r 16 w as security for $500 payable 5 years, interest at 8 per cent.

Mortgage. J D Metzler to L Bilodeau, dated July 22, mortgaging lot 10 of blk 16 of Daugherty's addn to Willits security for $600, payable on or before 2 years, interest at 8 per cent, payable semi annually.

Mortgage. Mary F. Steinbrun to Annie Petrie, dated July 22, mortgaging part of lot 27 of blk 11 of Willits as security for $275, payable on or before 1 year, interest at 8 per cent, payable semi annually.

Release of Mortgage. F D Albee to Perry and Elsie Bishop, dated July 22, releasing mortgage recorded Nov 29, 1907, covering "Albee Ranch" near Point Arena, security for $6000.

Cancellation of Mortgage. Sunset Trading Land Co to B E Underwood, dated today, cancelling mortgage recorded July 20, 1911, covering e2 of nw4 of sec 3 T 19 n r 14 w, security for $500.

Water Right. Notice of water right by A P Brunner dated July 22, giving notice that he claims the water flowing in E branch of Russian river to the extent of 200 inches measured under a 4 inch pressure, said water to be used for irrigation and domestic purposes and to be taken from said river and used on lot 109 of Yokayo rancho in Coyote valley.

Marriage Certificate of Wm P Heap, age 25 and Ruth Bartow, age 18, both of Willits, at that place July 20.

Certificates of birth of a daughter to wife of Chas D Fay, at Union Landing July 17; of a son to wife of Antone Silvia, at Hardy on July 15.

Wednesday, July 24

Deed. A A Heeser to F W Finlason, dated July 20, conveying for agreed purchase money two lots east of Mendocino.

Deed. J Hengeliere to A Schroeter, dated July 9, conveying for $10, e2 of nw4, w2 of ne4 of sec 30, T 12, n r 9 w.

Deed. Frank Dodson to Fred Dodge, dated July 20, conveying for $20, part of se4 nw4 of sec 31 T 19 n r 17 w.

Deed. Mrs Ruth Hixson to Clear Lake Railroad Co, dated July 18, conveying for $75, right of way of 3 acres through sw4 of nw4 of sec 25, T 13 n r 11 w.

Agreement. E H Percy to B F Toles, dated July 23 wherein first party agrees to sell to second party, for $300 at payments of $10 a month lots 23 and 24 of Percy's addn to Ukiah.

Notice of Sale. E Cohn to J F Westphalen, dated July 23, wherein first party is to sell to second party gents' furnishing store at Willits for an inventory price.

Assignment of Mortgage. J M Vinton to T J Weldon, dated July 10, assigning mortgage executed by Cecelia Knox May 9, 1911 recorded in Vol. 6, P 435 Mortgages covering se4, w2 of ne4, se4 of ne4, lots 1, 7 of sec 30 T 22 n r 13 w security for $2040.

Marriage Certificates of Geo Holmes, age 27, of Oakland, to Ollie Elsie Gillepsie, age 17 of Potter valley, at Ukiah July 24; of John Lawrence Bishop, age 24 and Mayme Salvador, age 17, both of Mendocino at that place July 21.

Certificate of Birth of a son to wife of G A Short, at Covelo, July 10.

Thursday, July 25.

Deed. Frank and Nora Luve to Frank H Whitny, dated June 29, conveying for $3500 w2 of ne4 of ne4, w2 of se4 of ne4 of sec 17, T 18 n r 13 w.

Mortgage. Frank H and Mabel S Whitney to Frank Luve, dated July 13, mortgaging w2 of e2 of ne4 of sec 17, T 18 n r 13 w security for $2500, $1000 payable July 1, 1913, $1000 payable July 1, 1914, $500 payable July 1, 1915, interest at 6 per cent, payable annually.

Mortgage. R D and Mary M Swales to The First Bank of Savings of Fort Bragg, dated July 21, mortgaging lot in Fort Bragg security for $1800, payale 1 year, interest at 8 per cent, payable annually.

Plans and Specifications of a residence for Jos A Cunningham to cost $4750, to be erected on Cunningham's property on asylum road on what is known as "Dr. King Property" with J B Palmer and A N Evans as contractors.

Certificates of Death of Oscar Willson, age 40, native of Finland, at Salmon Creek. July 2; of R A Dollard age 2 years native of California, at Comptche, July 12.

Friday, July 26.

Deed. Eva V Snyder to H O Hathaway, dated July 25 conveying by a quit claim deed to: $10, sw4, sw4 of se4 sec 17,, n2 of sec 20, E2, sw4 of ne4, w2 of se4, e2 of sw4 of sec 19, nw4 of ne4 of sec 30 T 21 n r 14 w.

Deed. Callie M Grant to John Walker et ux., dated July 22, conveying for $10, lot 50x130 ft joining lot 2 in blk 3 of Hopland.

Deed. E H Percy Sr to E H Percy Jr, dated July 26, conveying for $150, lot 21 of Percy's addn to Ukiah.

Deed. Joseph B and Louise Gilliam to J C Cleveland, dated July 9, conveying for $10, ne4 of sw4 of sec 34, T 16 n r 17 w.

Mortgage. J C and Minnie M Cleveland to Marietta Griffiths, dated July 22, mortgaging same property as security for $700, payable 2 years, interest at 7 per cent, payable monthly in advance.

Deed. Dnucan Springs Hotel and Mineral Water Co., to Elizabeth F Howell, dated July 22, conveying for $400, lots 16, 17, 18, 34, 35 and 36 of Hopland.

Agreement. Mary Belle Smith and H B Smith to Frank Sandelin, dated July 23, wherein first parties grant to second party right to erect brick walls of his new garage on dividing line between land of said parties on lot north of Dowling building in Ukiah.

Deed. Frank Sandeiln to Mary Belle Smith and H B Smith, dated July 22, conveying for $50, strip of land along S side of firt party's lot in Ukiah.

Deed. William and Annie Carlson to W E Carlson, dated July 25, conveyng for $10, part of se4 of sw4 sw4 of sec 33 T 18 n r 17 w.

Saturday, July 27

Patent. U S A to E L Williams dated May 27, granting letters patent for e2 of nw4, lot 4 of sec 22, T 12 n r 12 w.

Deed. Marston Bush to L D Strauss, dated July 22, conveying for $10, lots, 3, 4, 6, and 7 of sec 14, T 17 n r 14 w.

Deed. W G Lilley to J A McPherson, dated July 17, conveying for $10, sw4 of sec 9, T 5 S, r 4 E in Humboldt County and w2 of se4 of sec 33, nw4 of sec 28, T 5 S, r 3 E H M in Mendocino county.

Bill of Sale. B C Brayton to L E White Lmbr Co., dated July 24, conveying for $10, 400 4x5x8 redwood posts and 6 cords tan bark on property below Pt Arena.

Attachment. M Gableman vs N H Ernst, dated July 27, attaching nw4 of nw4 of sec 17, T 14 n r 12 w, e2 of ne4, sw4 of ne4 of sec 18, T 14 n r 12 w for sum of $200 claimed to be due.

Mortgage. Effie M Hughes to Hannah Reid, dated July 27, mortgaging 30 acres in Redwood valley security for $500, payable 1 year, interest at 8 per cent, payable semi annually.

Assignment of Mortgage. Sophie A Howard to Alf Howard, dated March 19, assigning mortgage, executed by Jos L and Mrs May McGimsey on Sept 15, 1911, covering 226 acres in Anderson valley, security for $2500.

Release of Mortgage. Bank of Willits to Walker and Nina L Streeter, dated July 26, releasing mortgage recorded Dec 2, 1907, covering nw4 of se4, nw4 of sw4 and e2 of nw4 of sec 29, T 22 n r 15 w security for $500.

Monday July 29th

Patent. U S A to Geo L Ledford dated Dec 13, 1905, granting letters patent for n2 of se4 of sec 28, w2 of sw4 of sec 27, T 12 n r 13 w.

Patent. U S A to Nellie Woodruff, dated June 27, granting letters patent for lots 3, 5, 6 and 7 of sec 27, t 23 n r 15 w.

Deed. Alex Walley to John Ylitalo, dated June 6, conveying for $10, 30 acres in se4 of sec 19, T 18 n r 17 w.

Deed. John Ylitalo to Alex Walley, dated July 6, conveying for $10, part of sw4 and se4 of ne4 of sec 19, T 18, n r 17 w.

Deed. A W Sloat to Jessie D Metzler, dated July 22, conveying for $10, part of lot 6 in blk 8 of Willits.

Deed. Francis Reyner to J R Thomas dated July 25, conveying for $10, 23.80 acres in lot 103 of Yokayo rancho.

Deed. May L Hendricks to C E Ledford, dated Aug 22, conveying for $10 s2 of nw4 of sec 3, s2 of ne4 of sec 4, T 11 n r 13 w.

Deed. C W Leininger to W O White, dated April 1, conveying for $10, lot 1 in Perkins addn to Ukiah.

Deed. James and Annie Dobner to H C Austin, dated July 10, conveying for $10 nw4 of ne4, e2 of nw4, sw4 of nw4 and ne4 of sw4 of sec 21, T 12 n r 16 w.

Mortgage. H C Austin to James L and Annie Dobner, dated July 10, mortgaging same property as above as security for $500; payable on or before July 9, 1913, interest at 6 per cent, payable annually.

Decree. Estate of Mary Ray to Chas and Wm Ray, Mary E Lambert, Chas, Wm and Ernest Talkintgon and Jessie Beattie, dated July 8, being a decree vesting second parties as heirs of Mary Ray in w2 of ne4, nw4 of se4 of sec 8, T 23 n r 16 w.

Decree. Estate of Frank LeBouille, to Louise LeBouille, dated July 8, establishing homestead in said second party affecting w2 of lot 9 and e2 of lot 7 of sec 5, T 11 n r 15 w—now property of Phil Lobree.

Decree. Estate of James Hutton to Margaret Hutton, dated July 29, vesting homestead in said second party affecting n2 of sec 14 T 12 n r 14 w.

Mortgage. Leo D Strauss to Marston Bush, dated July 22, mortgaging lots 3, 4, 6 and 7 of sec 14, T 17 n r 14 w security for $650, payable as in said mortgage mentioned.

Release of Mortgage. David Berry to Arnoldo Cremonini, dated July 13, releasing mortgage recorded May 29, 1909, covering e2 of ne4, of sec 7, ne4 of nw4 of sec 8, T 11 n r 15 w., security for $925.

Certificate of Sale Under Foreclosure. J R Thomas vs John Taylor as admr of estate of Stephen Tartar, dec'd, dated July 29, in which w2 of nw4, se4 of nw4, sw4 of sec 29, ne4 of nw4 of sec 32, T 5 S r E H M is sold to E G Luis for $561.10.

Notary Bond of J W Lowell, dated July 3, with National Surety Co. as surety in sum of $5000.

Redemption of Taxes. State of California to F C Peirsol, redeeming taxes for year 1911 assessed against n2 of sw4 of sec 9, T 16 n r 16 w, amounting to $3.12; to G P McNear, redeeming taxes for year 1911 assessed against lot 4 of sec 2, T 11 n r 15 w, amounting to $18.72; to Helen Pratzel, redeeming taxes for year 1911 assessed against nw4 of se4, n2 of sw4, sw4 of nw4 of sec 27, T 12 n r 12 w, amounting to $13.04; to Benjamin Elliott, redeeming taxes for year 1911 assessed against e2 of sw4 of sec 35, T 22 n r 14 w and lots 3 and 4 of sec 2, T 21 n r 14 w amounting to $5.41; to A J Carder, redeeming taxes for year 1886 assessed against w2 of ne4 of sec 30, T 22 n r 13 w amounting to $11.07; to R W Preston, redeeming taxes for year 1911 assessed against lot in Mendocino, amounting to $57.26.

Estray Notice given by F H Taylor that he has a black bull in his possession in Little Lake valley subject to call of owner and proving same.

Mortgage. C S Shattuck to Maud E Lyman, dated July 26, mortgaging 40 head milk cows in Ukiah valley security for $600, payable on or before 1 year, interest at 10 per cent, payable annually.

Notice of Sale. E A Conway to Herman Gustus, dated July 26, giving notice that he will on Aug 3rd, sell his saloon business in Fort Bragg.

Cancellation of Mortgage. C H Clow to Geo Ledford dated today, cancelling mortgage recorded Oct 17, 1905, covering n2 of se4 of sec 28, n2 of sw4 of sec 27, T 12 n r 13 w security for $500.

Certificates of Death of J A Zill age 59, native of Germany, at Albion July 24; of H H Schnorr, age 81, native of Germany, at Mendocino July 17; of Mrs. Elizabeth Cavanaugh, age 75 years, native of Ireland at Mendocino July 23.

Certificates of Birth of a son to wife of A Gustafson, at Mendocino July 11; of a daughter to wife of Gordon Hunt, at Ukiah July 29; of a son to wife of G A Lawrence, at Ukiah, July 21.

## Dairy Ranch for Sale

190 acres. About 114 acres under cultivation, well improved. 20 cows with place, will keep 40. For further particulars enquire,

L. A. Brown.
Point Arena.
31—tf.

If you are a housewife you cannot reasonably hope to be healthy or beautiful by washing dishes, sweeping and doing housework all day, and crawling into bed dead tired at night. You must get out into the open air and sunlight. If you do this every day and keep your stomach and bowels in good order by taking Chamberlain's tablets when needed, you should become both healthy and beautiful. For sale by all dealers.

### Peter the Great and Lawyers.

In Russia during the reign of Peter the Great private litigants might have their suits prosecuted free of cost by lawyers paid by the state. The emperor, discovering that his subjects were being imposed upon by their legal agents, who contrived to delay trials until they had sucked their clients dry, enacted that sufficient solicitors and attorneys should be employed at handsome yearly salaries to officiate for the public in every matter of law. He ordered further that these men should insert in a register written up daily the dates of applications to them and should proceed with the suits in the order in which they were received without respect of persons. If they failed to do so, if they accepted any bribe or fee or if they were dilatory these lawyers were to be knonted and sent to Siberia.

### Turner Had His Way.

The late J. M W. Turner, one of England's most famous artists, served for some time on the hanging committee of the Royal academy, and one day when he strode into the picture rooms he was struck by a picture sent in by an unknown provincial artist of the name of Bird. Turner took it into his hands and examined it this way and that. "A fine work," he exclaimed. "It must be hung up and exhibited."

"Impossible," responded the other members of the committee. "The walls are full and the arrangements cannot be disturbed."

"A fine work," repeated Turner. "It must be hung up and exhibited." And, finding his colleagues to be as obstinate as himself, he hitched down one of his own pictures and hung up Bird's in its place.—Oscar Frichet in National Magazine.

### The Place.

Miss Gotham—I have just been reading an article entitled "Have We Ever Lived Before?" I sometimes fancy we have.

Mr. Rowtham—Indeed!

Miss Gotham—Yes. I frequently find myself moved by a weird transcendental motion which seems to be unquenchable struggling consciousness of a pre-existence. But if I have lived before, where could it have been?

Mr. Rowtham—Judging from the kind of emotion you have described, it must have been near Copley square, in Boston.—Puck.

SUMMER COLDS

Are harder to relieve than winter ones but they yield just as readily to treatment with Dr. Bell's Pine-Tar-Honey. Look for the Bell on the Bottle. Sold by E. B. Gibson.

HUTCHISON AND ROEDER

UNDERTAKERS And EMBALMERS

Finest Funeral Parlors in the county, free of charge. Lady assistant when required.

Phones—Office 23, residence 651

Maps, Abstracts of Title, Notary Public, Surveying,

Field Notes Furnished.

HALLIDAY ABSTRACT CO.

Chas. G. Halliday, Mgr. UKIAH, CAL.

The Remington U-M-C Cubs choose a Single-shot Rifle

Accuracy—Safety—Low Price

Many crack marksmen, now world famous, owe their training of eye and hand to one of these single shot, take-down rifles.

We have made the price for the No. 4 and No. 6 rifles low enough to permit everyone to become acquainted with the *Remington-UMC* qualities of accuracy and safety.

Both rifles have case-hardened frames, walnut stock and forearm and rifle butt plates.

The No. 6 (.22 or .32 calibre) has *Remington-UMC* steel barrel, is accurately rifled and chambered for caps, shorts or longs, and has new design open front, rear and tang peep sights. Price $4.00.

The No. 4 (.22, .25-10 and .32 calibres) has an octagon barrel of *Remington-UMC* steel, automatic ejector and sporting rear sights. List price, 6.00

*Remington-UMC*—the perfect shooting combination.

Remington Arms-Union Metallic Cartridge Co.
299 Broadway New York City

### The Soft Answer.

There was an old darky who drove the solitary hack in a small town on the Virginia shore where the late Senator Daniel had spent the season. In good weather the senator, who was lame, was its only patron, but in storm the old vehicle was so popular that he had narrowly missed several engagements owing to the old man's taking more orders than one antiquated chariot could possibly fill.

One stormy night the senator said: "Now, Jordan, be here tomorrow morning in time to take me to the 10 o'clock boat without fail. I have an important engagement in Washington."

Jordan drove away, promising to show up in good season. But next morning a quarter to 10 came and no Jordan. Finally, at five minutes to 10, he drove up, and the senator climbed in and started on a mad race to the wharf, arriving there just in time to see the boat pulling out.

"Now, Jordan," cried the exasperated Daniel, "I said we'd miss it!"

"Yes, suh, dat's so, but," with sudden inspiration, "she ain't been long gone!"—Everybody's.

### No Wonder the Cooking Was Bad.

We took up a scientific publication the other evening and discovered to our surprise that helium boils at minus 273 degrees C. This is something like 305 degrees below zero F. Here most of us have been going along trying to make helium stews or boil corned helium and cabbage, or cook helium fricassee with dumplings and have wondered what made the dish turn out wrong. We've all been trying to cook helium above zero, when it should have been quite the other way.

We also discovered that silver melts at 961 C., while gold melts at 1,062 C. While the article does not give any particulars as to greenbacks, our experience is that they will melt at almost any temperature between the first and the fifth of the month.

And iron will boil at a temperature of 2,450 C., so it is quite useless, not to say futile, to attempt to boil helium and iron together.—Chicago Post.

### The Way You Do It.

One reads that Darwin never understood an equation, and the chances are that Isaac Newton could not have passed any examination in literary or aesthetic subjects with his idea that poetry was ingenious nonsense and statuary only stone dolls. Faraday had no gift for mathematics, and it is a mooted question if Napoleon Bonaparte could have passed a college entrance examination in French. But it was their ability to do some one thing well that has turned the world upside down at various times in its forward march, not their inability to do badly what all the world only does moderately well. It makes little difference what you do. The difference lies in the way you do it. The business world is overstocked with poor people looking for good positions, while good positions are waiting for good people to fill them.

### Having a Hobby In Middle Age.

Busy middle age needs a hobby as a recreation, a diversion, a getting away from the stress and strain of active mental or physical labor. A clerk in the municipal court in Chicago built himself a little observatory and purchased a telescope. The neighbors laughed and called it his cheese box. But the articles he wrote about his discoveries in the heavenly realms attracted the attention of learned astronomers, who began to ask, "Who is he?" And they were astonished at what he had accomplished with his meager equipment. But what of that? What if no one had known of his little hobby? It would still have served its purpose in the broadening of his life and the preserving of his mental and physical energy.—Farm and Fireside.

### Time Wasted.

"I courted my wife three years before I got her," confided a friend, "and a lot of that was wasted time."

"Why," we shuddered, "your wife is a most excellent woman."

"Indeed she is, I can lick the man that says she ain't. But since them dear old days I have discovered that I could have got her in twelve weeks if I'd had the gall to ask her. Did I waste time or didn't I?"—Cleveland Plain Dealer.

### Quite an Expert.

Some time ago in Edinburgh a policeman caught a female thief in the act of stealing a banknote. Seen with the note in her hand when caught, much to the surprise of the constable no trace of it could be found when she was searched; but, the evidence being so strong, she was sentenced to nine months' imprisonment. On being released she observed the officer who had apprehended her and, going up to him, exclaimed:

"See, I'm out again!"

"So I see," replied the officer. "But, I say, what did you do with that note? I've often wondered, for, you know, I caught you by the hand that held it."

Seizing the policeman by the arm, she laughed in his face and said:

"You've often wondered, have you? Well, here it is."

And she withdrew the note from the upturned cuff of his coat, where she had deftly slipped it when captured. Then, waving it in his face, she coolly walked off.—Pearson's Weekly.

### Wise M. P.'s.

It need hardly be pointed out, says the author of "Fifty Years in Fleet Street," that to be elected a member of parliament does not necessarily imply intellectual superiority. Shortly after the Burmese war a young civilian, home on leave, happened to mention Burma.

"Ah, yes, Burma," said an M. P. with whom he was sitting at table. "I had a nephew who was in Burma, only he used to call it Bermuda."

On another occasion, in the month of March, some one said to Mr. Livesey:

"This is a cruel east wind."

"Yes," was the would be witty reply. "I expect it will be Easter before it is over."

This was repeated by the author of the book quoted to a respected member of parliament, who observed gravely: "I fancy he's right. I have known it to last till Easter and longer yet."

### Mighty Kings.

The strongest king on record, so the story goes, appears to have been Caius Julius Verus Maximus, the son of a Thracian peasant and emperor of Rome. It is related that with one of his fingers he stopped a chariot dashing by at full speed, that he could draw a loaded wagon and split trees with his hand. This redoubtable sovereign was eight feet high, and his wife's bracelets served him for finger rings. We have passed over Og, the king of Bashan, who was nearly six miles high, drank water from the clouds and toasted fish by holding them up to the sun and who, when Noah refused him shelter in the ark, survived those troublous times by wading through the flood, which only reached to his knees, and of Atlas, king of Mauritania, who is said to have supported the world upon his shoulders.—Exchange.

### Ocean Musicians.

Apart from the ordinary risks of sea travel, one of the most comfortable positions on a big ocean liner is that of a member of the orchestra. True, the pay is not high, but it is considerably increased in various ways. Four and a half hours' work daily is all that is required by these makers of melody; but, of course, they have rehearsals and sometimes learn several new pieces in the course of a voyage. The players are booked as passengers on every trip and take their meals in the saloon. On the first two days of a voyage they are not very popular, but on the third day, when seasickness effects are wearing off, there is generally a lot of appreciation for the band.—London Answers.

### A Judge's Charge.

During the time in Ireland when dueling was first prohibited by law Judge Fletcher was trying at the Sligo assizes a man named Fenton, who had killed another in a duel. The judge in his instructions to the jury said: "Gentlemen, it is my business to lay down the law to you, and I will. The law says the killing of a man in a duel is murder, and therefore in the discharge of my duty I am bound to tell you it is murder, but I tell you at the same time a fairer duel than this I never heard of in the course of my life." Fenton was acquitted.

# Stein Block & Michael Stern & Co.

## FINE CLOTHING AT MANUFACTURERS COST

## Big Sale Still On

**OUR PRICES ARE 20 per cent CHEAPER THAN ANY OTHER FIRM HERE**

**CLOTHING DEPARTMENT**

Consisting of Michael Stern & Co. and the celebrated Stein Block & Co. clothes.

| | |
|---|---|
| $30.00 Suits, now | $18.00 |
| 27.50 " " | 16.50 |
| 25.00 " " | 15.00 |
| 22.50 " " | 13.50 |
| 20.00 " " | 12.00 |
| 18.50 " " | 11.10 |
| 17.50 " " | 10.50 |
| 16.50 " " | 9.90 |
| 15.00 " " | 9.00 |
| 13.50 " " | 8.10 |
| 12.50 " " | 7.50 |
| 10.00 " " | 6.00 |

**HAT DEPARTMENT**

| | |
|---|---|
| Men's $1.50 hats, now | $1.15 |
| " 2.00 " " | 1.35 |
| " 2.50 " " | 1.80 |
| " 3.00 " " | 2.00 |
| " 3.50 " " | 2.80 |
| " 4.00 " " | 3.25 |
| " 5.00 " " | 3.75 |

**BOYS CLOTHING**

**Our entire line of Boys and Youths Nicker Suits at cost price.**

**Immense line of men's fine golf shirts. Regular $1.00 values now at 75c. All sizes.**

# Jamison Bros. Co.

---

## LOW EXCURSION TICKETS
—TO—
## THE EAST
## and Return

**Dates in June, July, August and September**

| | | | |
|---|---|---|---|
| Atchison | $ 60.00 | Montreal | $ 108.50 |
| Baltimore | 107.50 | New Orleans | 70.00 |
| Boston | 110.50 | New York | 108.50 |
| Chicago | 72.50 | Philadelphia | 108.50 |
| Colorado Springs | 55.00 | Omaha | 60.00 |
| Dallas | 60.00 | Portland, Me. | 113.50 |
| Denver | 55.00 | Pueblo | 55.00 |
| Duluth | 79.50 | Quebec | 116.50 |
| Houston | 60.00 | St. Joseph | 6 .00 |
| Kansas City | 60.00 | St. Paul | 73.50 |
| Leavenworth | 60.00 | St. Louis | 70.00 |
| Memphis | 70.00 | Toronto | 95 70 |
| Minneapolis | 73 50 | Washington | 107.50 |

Through Pullman & Tourist sleeping cars. San Francisco to Chicago and St. Louis daily without change

**Western Pacific**

***The Feather River Route***

**W. B. Townsend,** D. F. & P. A.

**E. A. Thurston,** Traveling Pass. Agt.

**1326 Broadway, near 14th, Oakland**

---

# HOTEL SUTTER

**Sutter and Kearny Streets**

## SAN FRANCISCO

*250 Rooms*
*185 Baths*
*European Plan*
*Rates, $1.50 up*
*Take any Taxicab from the Ferry Railway Depot at the expense of the Hotel.*

*CAFE IN CONNECTION*
*Merchants Lunch 50c*
*Table D'Hote Dinner With Wine $1.00*

**Caters to the old Occidental Hotel and Lick House patrons**

THE newest personification of refinement and safety in Hotel and architecture in the City. In the heart of things in San Francisco—Reached by cars from the Ferry and from the Railroad Depot. In the center of Retail and Wholesale shipping district. Special summer rates by the week or month.

---

# ADD A SINGER TO YOUR FAMILY CIRCLE

A

Singer Sewing Machine in your home is a constant source of help, comfort and convience to the women of the family. It does its share towards bringing happiness into the home and banishes cares and worry.

## The New Model Singer "66"

**The highest type of Family Sewing Machine**
**The Acme of Simplicity, Utility & Convnelence**

A

Singer enters your home to become a necessary and permanent part of your household. After 20 years of continual service you find its usefulness not one bit impaired. Singer Sewing Machines are only sold direct to you by the maker—through the 8000 Singer Shops.

**SINGER SEWING MACHINE CO.**
**210 - 4th Street, Santa Rosa, Cal.**

**W. H. York,**
**P. O. Box 571**
**Ukiah, Cal.**

**Local salesman**
**626 S. Oak St.**

---

**Phone Sutter 1030**
**T. Goodfriend, - Mgr.**

## GOODFRIEND HOTEL

**245 Powell Street**
First hotel from St. Francis
San Francisco Cal.

**European**

**First Class Service**
**Free Bus to Hotel**

**Rates**
**$1.00, 1.50 and up**

---

CANDIDATE FOR REPUBLICAN NOMINATION

## EDWARD H. HART

COUNTIES IN DISTRICT: MARIN, COLUSA, GLENN, LAKE, SUTTER, MENDOCINO

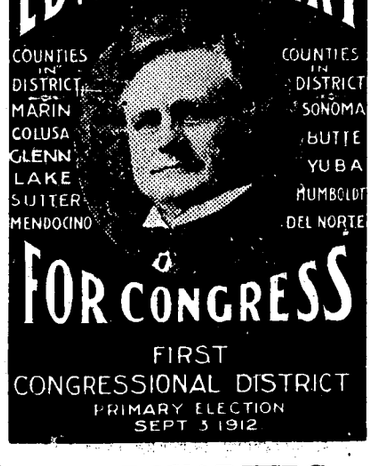

COUNTIES IN DISTRICT: SONOMA, BUTTE, YUBA, HUMBOLDT, DEL NORTE

## FOR CONGRESS

FIRST CONGRESSIONAL DISTRICT
PRIMARY ELECTION SEPT 3 1912

**HEADQUARTERS**
**Room 5 Cheada Block**
**San Rafael**

---

## DOING THEIR DUTY

Scores of Ukiah Readers are Learning the Duty of the Kidneys.

To filter the blood is the kidney's duty.

When they fail to do this the kidneys are weak.

Backache and other kidney ills may follow.

Help the kidneys do their work.

Use Doan's Kidney Pills the tested kidney remedy.

Proof of their worth in the following:

C. C. Yoell, harness manfactor, 738 Second St., E., Santa Rosa, Calif., says: "I am certain from presonal experience that Doan's Kidney Pills live up to representations. I had trouble from my back and kidneys for several years, but I paid little attention to it until I felt so poorly that I knew some thing must be done. My back ached intensely and w as very lame at times. It could be plainly seen that my kidneys were disordered as the kidney secretions were unnatural and too frequent in passage, I tried plasters and remedies of various kinds, but found only slight relief until I took Doan's Kidney Pills. They promptly disposed of my trouble and I have had no return attacks."

For sale by all dealers. Price 50 cents. Foster-Milburn Co., Buffalo, New York, sole agents for the United States.

Remember the name——Doan's——and take no other.

**SUTHERLAND'S EAGLE EYE SALVE**

Is a creamy snow white ointment put up in air tight screw cap tubes. Will cure any case of sore eyes and will not injure the eyes of a babe. Sold by E. B. Gibson, 25c.

---

There never was a time when people appreciated the real merits of Chamberlain's Cough Remedy more than now. This is shown in the increase in sales and voluntary testimonials from persons who have been cured by it. If you or your children are troubled with a cough or cold give it a trial and become acquainted with its good qualities. For sale by all Dealers.

**INTERNALLY**

Dr. Bell's Anti Pain cures colic, flux, diarrhoea, cramps and all bowel complaints.

EXTERNALLY:—Cures sore breasts, corns, bunions, toothahce, neuralgia, and all pains. Sold by E. B. Gibson. It is antisptic.

---

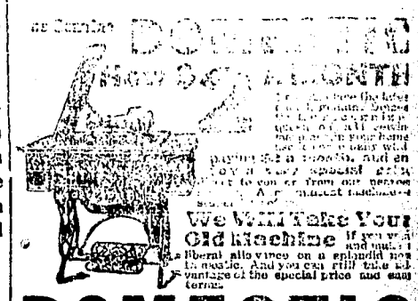


## DOMESTIC

The perfect sewing machine that has always led all other makes and is today better than ever. Two machines in one—lock stitch and chain stitch. Straight drop head, high arm, ball bearing. A complete set of attachments—every one practical, etc., made for every-day use. The Domestic is a revelation of modern sewing machine progress. Find out about it.

SEND FOR BOOK, FREE. The Truth About Sewing Machines," telling you how you can have the finest sewing machine made at a Special Low Price and at ONLY $2 a month. Learn why we sell direct where we have no agent and give you a 25 YEAR GUARANTEE. Get the facts before you buy any machine. This Free Literature will save you money. Send for it NOW.
Domestic Sewing Machine Co., 48 Jackson Blvd., Dept. 175 Chicago.

# THE DISPATCH-DEMOCRAT

CITY AND COUNTY OFFICIAL PAPER

J. B. SANFORD

ADVERTISING RATES Legals, $1.50 per square, first insertion; $1.00 each subsequent insertion. COMMERCIAL RATES—25 cents per inch each insertion.

Subscription rate, per year : : : : : $2.50

UKIAH, CALIFORNIA, FRIDAY, AUGUST 2, 1912


## The California Democracy

We fail to see any good reason for the row that was precipitated at the recent meeting of the Democratic State Central Committee. It is true that Mr. Bell was for Clark; but so were a lot of other good Democrats thoughout the State who are now working heart and soul for the success of Woodrow Wilson and the entire Democratic ticket. A new Central Committee is to be elected next month, when certain changes are to be expected as a matter of course. Meanwhile, there does not seem to be the slightest reason for questioning the sincerity of any of the well known gentlemen making up the present committee. Nor can they well be blamed for resenting the effort to supplant them for no good reason. When the new committee is selected, the members of the present body will be expected to give the new organization their earnest support. And they will, for they are that kind. There is not a sulker in the lot. Mr. Bell led the Democratic party when there seemed small hope of their success, and he made a great fight. California instructed for Clark, and the California delegation could in honor do nothing else than support him in the convention. His position as floor leader of the Clark forces made it imperative that the solidarity of his own delegation be maintained. Any sign of disintegation upon the part of the California delegation would have been regarded as showing a vital weakness upon the part of the entire Clark organization. The California delegation recognized this fact, and naturally governed itself accordingly. It could in fairness to Mr. Bell do nothing else. Every member of the California delegation is now a Wilson man, and can be depended upon to do everything in his power to bring about Mr. Wilson's election. With the prospects of success in November so bright, no thought of dissension should be allowed to prevail. And we do not believe that anything of the kind will develop. The convention is over, Mr. Wilson appears to be almost certian of election, and it is the part of every good Democrat to do his duty and work for the success of the ticket, as they will.—Santa Rosa Press Democrat.

## Jabber Jabber Jabbers Again

Jabber Jabber White is greatly exercised over the democratic situation and devotes great space each week to what he imagines and hopes the situation to be. Last week he labored long in a vain effort to show that Senator Sanford and Theodore A. Bell were dead ones just becasue they carried out the instructions of the democrats of the state, which was five to one in favor of Clark. The democrats of Mendocino county gave the instruction by a ten to one vote and expected the delegates to carry out that mandate. The Californa delegation carried out the instructions given in a way to gain the eternal friendship of Champ Clark and excite the admiration of all opposition candidates. Wilson was so pleased with the way in which the Californians carried out the will of the people that he paid them a high compliment. The Champ Clark delegation will render Wilson the same successful service in November that they rendered Champ Clark at the May primary.

This honorable course is so different to Jabber Jabber's usual double cross system that he cannot understand it. He was just constituted wrong and is really not to blame if he does not comprehend decent politics. The truth is Jabber Jabber is right up against it. He is discredited by Hiram The First and his band of Bull Moosers and will not be trusted by the Taftites. So the little fellow is floundering around between the devil and the deep sea, imploring first one crowd and then the other. He became obsessed with an absurd aspiration to go to the Assembly but was turned down by Held whom he had always opposed yet claimed to support. Then Hiram would net place the brand of the Bull Moose on him and chose H. F. Milliken instead. Poor old Orville. He has always had a desire to break into politics, but he is always found out and is dumped into the scrap heap. On the street he supports one man and in his paper he supports the opponent. When he learns to be square possibly he may attract some attenton other than that of being the greatest double crosser and the most absurd prevaricator in the state.

### Byrnes Has a Rival

Sheriff Brynes has a rival in the person of E. L. Cnningham.

Last Sunday while returning from the Gould ranch, the turns got to coming too frequent for Louis, as the grade is exceedingly steep and many of the curves would cramp a saddle horse. In rounding one of them he saw that he could not make it so put on his brakes and let the auto go straight ahead out onto the hillside. Unlike Brynes he did not see how far down the hill he could go before stopping, but stopped in such a position that the team which was brought into requisition had no trouble pulling him back on to the road.

There were no casualties other than the scratching Lee Welch, who was with Cunningham, received when he got out to crank the machine in the brush. But it was truly sad to see the way Lee's lily-white cuticle was scratched and marred by the naughty bushes.

### Prisoner On Rampage

Deputy Sheriff Ward Reis, of Fort Bragg, came over to Ukiah last Tuesday, having in custody Jack Callan, better known as "Black Jack," of Caspar. Callan had been arrested for larceny and was incarcerated in the Fort Bragg jail. He went on a rampage and broke out all the windows in the jail with a chair and then dared anybody to come in. Marshall Fred Smith called the bluff and opened the door. He found Callan with a chair leg in his hand, rushed him, hit him under the jaw and they had to send Callan to the hospital for repairs.

Callan was sent to the county jail and will be tried in the Superior court.

Ries left for San Quentin with Hill, the forger, Wednesday.

### Ranch For Sale

Two and a half miles north of Ukiah, 12 acres, 10 of which are fine bottom land; two acres in grapes and two in pears and prunes. Hay in barn and all tools and household goods. Price $2700, of which $1300 can stand in mortgage at 6 per cent,. Apply to W. English. 42 tf.

## Designation of Offices for Which Candidates Are to be Nominated.

Pursuant to section 4, subdivision 2, of the Direct Primary Law of 1911, requiring the County Clerk to publish a notice designating the offices for which candidates are to be nominated at the September Primary Election, to be held on Tuesday, September 3rd, 1912, I hereby certify that on said day party nominations are to be made for the following congressional, legislative and county offices:

CONGRESSIONAL OFFICES

Representative in Congress, First District.

LEGISLATIVE OFFICES

Member of the Assembly, Sixth District.

COUNTY OFFICES

Supervisor of the First District.
Supervisor of the Second District.
Supervisor of the Fourth District.

Hale McCowen,
County Clerk.

# SUPERIOR COURT NOTES

An order of final distribution has been made in the C. R. Kaisen estate.

Callie Grant has been appointed administratrix of the F. M. Grant estate with bonds at $100.

The homestead of the late Jas. Hutton was ordered vested in the surviving spouse and in the matter of the estate of the latter, Margaret Hutton, the administrator was directed to convey the real estate.

John Taylor was appointed administrator of the John Arvidson estate.

An oder was made approving the sale of the personal property belonging to the estate of Floyd Lobree, a minor.

Battista Luchinetti was appointed administrator of the estate of Domingo Luchnetti under a $4000 bond.

In the matter of the estate of C. M. Curley, deceased Jas. Curley was appointed administrator with bonds at $4100.

Jennie J. Mathews has been appointed administratrix of the C. W. Mathews estate with bonds at $360. The estate is appraised at about $3600.

Mary Curley was appointed guardian of C. M. Curley, a minor, with bonds at $100.

The final discharge of the guardian of the Walker minors was ordered.

### Mrs. John Hodgson Dead

Word was received in Ukiah by friends yesterday telling of the death Wednesday of Mrs. John Hodgson at San Rafael.

She had been afflicted with tumor and an operation was decided on. She died under the knife.

The renmains will be shipped to Ukiah for burial and the funeral will be held Sunday afternoon at 3:30 under the auspices of the Fraternal Brotherhood.

The deceased had lived at Low Gap and later in Ukiah for a number of years and has many friends here who are sorry to hear of her death. She leaves a husband and several children.

Her last request was that the mourners wear white at the funeral.

### Gets a Bad Fall

Floyd Banker got a bad fall last Sunday while hunting and as a consequence suffered a broken ankle and other injuries which will lay him up for some time.

He had dismounted from his horse to shoot at a buck and after firing started to run down the hill. His spurs caught in the brush and he was thrown headlong some twenty or thirty feet.

He was rendered unconscious for a time and as he could not ride, had to be carried out to where a vehicle could be brouhgt to transport him home.

### Brown Kills His First Buck

Curtis H. Miller and party returned this week from their camping trip to the Lane Springs ranch and report a fine outing. Many deer fell to their guns, Mr. Miller killing a Pacific buck that dressed 125 lbs.

J. L. Brown, who has lived in this section for 37 years kiled his first deer—a nice spike—during the trip.

Those in the party were Dr. Stout, and wife, J. L. Brown and wife, Mrs. Dora Bashford, of Oakland, sister of Mrs. Brown, and Mrs. John Beach, of San Francisco, Dr. Pierce, Curtis Miller and his father, E. H. Miller.

### After the Bull Moose

Chas. W. Hogue and wife arrived in town from San Francisco the first of the week and went to Orr's Springs to enjoy an outing. Attorney Hogue is a strong organization republican and has loaded himself for big game and is going to beard the bull moose in its den. He is going to turn all his animals loose on the bull moose and get him if he can. He will have a number who will be willing to assist him allright, allright.

### To Manufacture Tanks

Articles of incorporation were filed in the clerk's office this week for the Atlas Tank Mfg. Co.

The plant of the company is located at Fort Bragg and its purpose is to manufacture all kinds of tanks and tank stock, to acquire and deal in anything that makes for the furthering of its business. The capital stock is $25,000 of which $5000 is paid up, held by the three directors as follows:

C. W. Mathews, $4800; J. K. Peirsol, $100; $C. P. Norwall, $100.

### Didn't Have License

Receiving information that W. O. Hamilton, of the extreme north coast of this county, and Geo. Ordistine, of Westport, were selling liquor without a county license, Sheriff Byrnes sent a deputy after evidence week before last. This week complaints were filed with Judge Crockett charging both men with the crime mentioned. The trials will be set later.

### A Lion Scared by a Mouse.

In the Berlin zoo a mouse was put in the cage of a lion to test whether, as the old stories assert, there was a natural affection between them. The experiment was rather astonishing. The lion saw the mouse before he was fairly through the bars and was after him instantly. Away went the little fellow, squeaking in fright. When he had gone a few yards the lion headed him off, and this was repeated until the mouse stood still. The lion then stood over him, studying him with interest, and presently he brought his paw down on the mouse, but so gently that it was not injured in the least. Then the lion played with the mouse, now letting him run a few inches and stopping him again. Suddenly the mouse changed his tactics and instead of running when the lion lifted his paw sprang straight at the big animal's head. The lion, terrified, gave a great leap backward and roared in extreme fright, while the little mouse made his escape. Of the two the lion was the more frightened.

### The Marechal Niel Rose.

There is a pretty little history in connection with the Marechal Niel rose, which is named after the famous general of the Franco-Austrian war. "When General Niel was returning from the scene of his victories in war," writes an eminent florist, "one of the peasant women along the line of march presented him with a beautiful basket of yellow roses. One of these flowers still had its roots clinging to it, and on his arrival in Paris Niel planted the flower in his garden. The rose thrived and finally grew to a bush covered with blossoms. The general then presented the plant as a gift to Empress Eugenie. She was delighted with the beauty and fragrance of the flower and, on learning that the rose had no name, said significantly: 'Then I will give it one. I christen it the Marechal Niel.' And at the same time she bestowed upon the amazed general the jeweled emblem that betokened his promotion to the exalted office of marshal of France."

### Schiller's Revenge.

When Schiller was a boy at school he was tormented by a Swiss tutor named Kuplig, who came from the Grisons canton. Years later, when the poet wrote "The Robbers," he revenged himself on Kuplig and the Grisons by introducing this little speech: "To be a scamp you must have genius. Moreover, a special climate is needed for the growth of scamps, and to prove this I recommend you to visit the Grisons canton. It is the veritable Athens of modern rascality." In the later editions of "The Robbers" this quaint bit of spleen does not appear. It is suggested that Schiller was not moved to expunge it by any remorseful feeling, but by a very forcible protest from the residents of the abused canton against this calumny.

### On the Way to Mecca.

The bishop of London has published an account of his visit to the Sudan, which included a morning walk "in the very middle of native Africa." A native boy whom he saw standing near a well "was on his way to Mecca, having traveled already 2,000 or 3,000 miles, which had taken two or three years. His father had died on the way, and when I asked him how he would manage he said quietly, 'Allah will provide,' and it never entered his mind to ask me for anything. Five minutes afterward we came across three women—an old woman and two daughters. The eldest daughter was twenty-five. They were coming back from Mecca, but they had started off, she said, when she was a little girl about twelve."

### How a Vessel Is Pickled.

They "pickle" vessels today just as they did generations ago. Salt is believed to make the frames and planking immune to decay. A vessel measuring about fifty tons, say—the general dimensions of a little down east coaster or the average fishing schooner—requires about seven tons of salt to make the process successful. The salt is forced between the outer and inner skin of the hull and tamped hard. Sweat arising from temperature changes saturates the salt and forms brine, which permeates the structure with which it comes in contact.—Boston Herald.

### Imaginary.

"Father," said the little boy, "every now and then I hear you talking about somebody who was old enough to know better."

"Yes, my boy."

"What age is that, father?"

And the old gentleman after some thought replied:

"My son, there isn't any such thing. It's like the golden age—purely mythological."

### Very Particular.

Mistress (engaging servant)—I hope you have nice print dresses, and I expect you always to wear caps. Mary—Yes, mum; I'm very particular to wear caps. I shouldn't like to be taken for one of the family, mum. — London Opinion.

### He Couldn't.

De Anecdote—Though he was a great and famous artist, he once stooped to paint a kitchen floor. Cole Fax—How could he do it without stooping?—Exchange.

### You Can't Beat Them.

He—Before I was married I thought women were angels. She—Well, finish it—now you know they are.—Boston Transcript.

Happiness lies, first of all, in health. —George William Curtis.


# Buicks Win Road Race

**Ed Lyons driving a 1909 Buick car defeated a field of 10 entries in the Imperial valley road race Sunday, July 7th. Clarance Conan, also at the wheel of a Buick, came in second. The distance was 106 miles and the winning Buick covered the distance in five hours, 17 minutes and 30 seconds. The roads were extremely rough and over half the entries were compelled to retire before the end of the race. The racers crossed 205 bridges in the run and were forced to negotiate many stretches where the sand was several inches deep.**

**The winning car was a 1909 model--4 yearsold**

**KELLEN & PERCY, Ukiah Agents**

*When You Are Engaged*

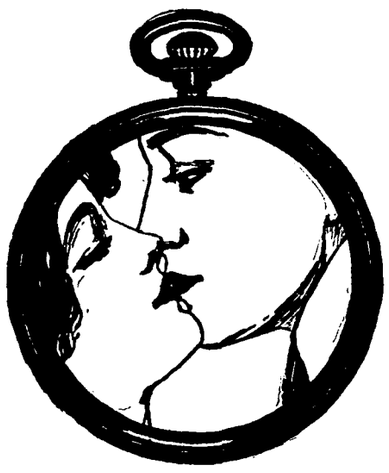

**YOUR PRESENTS**

**to her should be of the best.**

**To obtain the best, make your selection from our stock.**

**Joseph Jewelry Co.**

**P. H. Joseph, Prop. and Reg. Optician**


### Probate Notice

In the Superior Court, County of Mendocino, State of California.

Probate.

In the matter of the Estate of W. W. Porterfield, Deceased.

Notice for Publication of Time appointed for Probate of Will.

Notice is hereby given, that Monday, the 19th day of August, A. D. 1912, at 10 o'clock A. M. of that day, and the Courtroom of said Court, at the Court House, in the County of Mendocino, State of California, have been appointed as the time and place for proving the will of said W. W. Porterfield, deceased, and for hearing the application of Anna Porterfield for the issuance to her of Letters Testamentary thereon. And all persons interested in said Estate are notified to then and there appear and show cause if any they have why said will should not be admitted to probate, and Letters Testamentary thereon issued to said petitioner.

HALE McCOWEN,
County Clerk.

Thomas & Thomas, Attorneys for Petitioner.

Dated August 1st, 1912.

Say, don't somebody want that air camp wagon of Bunt Bucknell's? She's a daisy, all fitted up with modern conveniences. Or if ye don't want 'er fer a camp wagon, she's good fer ordn'ry farm work er fruit peddlin'.

### $10 REWARD

LOST—A sunburst breastpin with small diamond in the center. Finder return to this office and receive the above reward.

### For Rent or Sale

The John G. Whelan home opp. North Methodist Church, inquire at the place. 39—tf

Webber Square Piano for sale cheap. See John G. Whelan at home place opposite North Methodist Church 39—tf

### Notice of Time and Place of Hearing Report of Viewers

In the matter of the proposed road in the Second Road District along the east side of the river about Calpella.

Notice is hereby given to E. Gowber and L. McClintock, that Tuesday, the 6th day of August, A. D. 1912 at 11 o'clock A. M. of that day, at the Board Room of the Board of Supervisors in the Court House at Ukiah City, California, have been fixed as the time and place of hearing the report of Viewers in the above entitled matter.

The public road proposed to be laid out and constructed begins at a point at the east end of the County Bridge across Russian River on the road leading from Calpella along the west side of Redwood Valley then running southerly along the east side of said Russian River and connecting with the present County road leading from Calpella to Coyote Valley.

That said proposed road will run across and over the land of B. Culbert, J. G. Reynaud, E. Gowber, Wm. Pareygas, and L. McClintock; The said E. Gowber and L. McClintock are hereby notified to appear before the said Board of Supervisors at said time and place of hearing said reports as hereinabove specified, then and there to show cause why said reports should not be heard and adopted, and said proposed road declared to be a Public Highway upon the said route laid out by said Viewers and ordered to be opened as such, and also to show cause and prove to said board the amount of damages which they or either of them may justly and legally be entitled to, and said board will at said date fix the amount of said damage.

Dated this 16th day of July A. D. 1912,.

D. H. Lawson
Chairman of said Board of Supervisors.

Hale McCowen
Clerk of said Board.,
By Hale Prather,
Deputy Clerk.

Seal.


Clair Smith — Ralph Byrnes

**The Eagle Stables**

The best feed and livery stables in Ukiah. Transient stock recieve the best of care. Country trade a specialty.

**Ukiah's Best Restaurant**

**Ukiah Grill**

**SAM LEGG, PROP.**

**111 West Perkins St. South of Courthouse**

**Clean Cooking——Neat and Quick Service**

**Prices Right**